News While It Is News And Best Features Obtainable

The Portsmouth Daily Times.

Associated Press And United Press Leased Wires

ENTERED AS SECOND-CLASS MATTER POST-OFFICE, PORTSMOUTH, OHIO | VOLUME THIRTY | PORTSMOUTH, OHIO, WEDNESDAY, MAY 23, 1923 | 16 PAGES TODAY | SINGLE COPY Daily 3c Sunday 5c | BY CARRIER PER WEEK Daily Except Sunday 15c Daily and Sunday 20c

Tiger Woman Fled To Tegucigalpa On Promise That Government Would Be Overthrown By Revolution

Clara Phillips Expected To Be Made Dictator Of Honduras

$80,000 And Munitions Secured To Make Carson And Hammer Murdereress Rulers Of Central American Country

By HERMAN ROBELETTO,
U. P. Staff Correspondent.
(Copyright, 1923, by United Press.)

TEGUCIGALPA, HONDURAS, May 23.—Clara Phillips, hammer murderess, fled to Honduras in the belief that the government would be overthrown and then she and Jesse Carson, "her husband" would emerge from the revolution as dictators of the country.

This was revealed by Mrs. Phillips today in the first story of her jail break and remarkable flight across Mexico, exclusively obtained by the United Press.

Walking out of the Los Angeles county jail under the noses of the guard, the tiger woman said she escaped to Mexico, joined Carson, was captured by Mexican rebels, liberated, hid in the wild volcanic region and finally started for Honduras with a fund of $80,000 while a steamer loaded with munitions followed her down the coast.

But the plot by which the tiger woman was to have been set up as "the first lady of the land," was frustrated and she found herself in a cell, arrested for extradition to California, to serve her time for beating Mrs. Alberta Meadows to death with a hammer in a fit of jealous rage.

Carson, in a statement to the Honduras authorities today, made a full confession of his part in the conspiracy to tear down the Honduras government.

He said many Americans were involved in the plot which was directed from Vera Cruz.

Mrs. Phillips also made a free statement of her part in it. She came here from Mexico in the firm belief that the revolution would be successful and that unlimited power and money would be hers.

"Starting at the beginning, my escape was easy—there was nothing sensational about it," Mrs. Phillips declared. "I filed some of the bars of the prison cell and left, passing right under the noses of some of the guards. Through arrangements that had been made in advance, it was not difficult for me to leave Los Angeles and go to Mexico. There I met Etta May Jackson, my sister. There we were captured by Mexican revolutionists. We were held for several days and we did not know what they intended to do with us. When we were liberated, the Mexicans left us at a place near the American border. We sought refuge in a wild, desolate volcanic region. It was peopled only by wild animals, no human beings or houses. We suffered many hardships, but finally reached Mexico City, where I thought we were safe, but this man Carson is a savage. He told freely of whom we were and he told us it was necessary to continue on to Honduras where I would be safer for us to go to Tegucigalpa, where the government was to be overthrown. There we would have power and money, he said. Our safety would be assured because we would have control of the government. Then we came here and something seemed to go wrong. There were counter orders issued, and instead of seizing the palace, we found ourselves arrested."

Carson, when called before the authorities, made a detail statement involving many prominent Hondurans who are residing abroad.

"In March in Vera Cruz, Mexico, a Mr. Ward gave me $80,000 to give to a revolutionary leader in Tegucigalpa," Carson said. "This leader was to direct an armed uprising which would overthrow the government. The steamer Tehuanted, left Vera Cruz with arms and ammunition for the Honduras revolutionists. The actual military movement against the administration was to be conducted from the Casino Espanol in Vera Cruz. However, before reaching Tegucigalpa, I received counter orders which ordered me to deliver the money to a Mr. Sharp in Guatemala."

Carson mentioned the names of a number of persons he said were involved, and they are being investigated.

Meanwhile, instead of being returned to California, Carson is being detained pending investigation into charges of conspiracy against the public order.

(Continued on Page Eight)

BANDITS, SO FAR, FAIL TO CARRY OUT THREATS

Greek Fleet Cruising About Straits' Entrance

CONSTANTINOPLE, May 23.—(By the Associated Press)—Greek fleet is cruising about the entrance to the Straits of the Dardanelles and the Turkish government has formally called the attention of the British to the incident, lodging a protest against the presence of the Greek vessels. Rumors of various activities on the part of the Greeks are causing much uneasiness in Constantinople.

Bryan, Defeated By Liberalists, To Renew Fight On Darwinism

MONTREAT, N. C., May 23.—(By the Associated Press)—The Southern Presbyterian Church General Assembly "does not feel that there is occasion for reopening the question of organization" it advised the Northern Presbyterian Church General Assembly today in response to overtures from that body now in session at Indianapolis.

INDIANAPOLIS, IND., May 23.—(By the Associated Press)—William Jennings Bryan, fundamentalist leader, smarting under the reverse he suffered yesterday at the hands of the liberalist element when a resolution he had prepared, which would have prohibited teaching of the theory of evolution in Presbyterian schools, was defeated by a vote of approximately 2 to 1, planned to renew his attack on Darwinism.

Commenting on the action of the assembly in adopting a substitute resolution offered by John Willis Baer, a liberalist, Mr. Bryan charged that the assembly was controlled by a liberalist machine and that his resolution had been steam-rollered by a group of church politicians.

Defeat of Mr. Bryan's resolution came at the end of a stormy session in which fundamentalists and liberals at times indulged in personalities.

With only one dissenting voice the bills and overtures committee of the Presbyterian Church in the United States of America today rejected the overtures from the Philadelphia Presbytery protesting against the doctrine preached by Harry E. Fosdick.

As a substitute the committee recommended that the New York Presbytery which is now investigating the Fosdick case be asked to submit its findings to the assembly next year.

The Rev. A. Gordon Maclennan, of Philadelphia, the only dissenting member of the committee, submitted a minority report demanding that the assembly direct the New York Presbytery to "take such action as will require the preaching and teaching in the First Presbyterian Church of New York to conform to the system of doctrines taught in the confession of faith."

After hearing the reports, the assembly postponed action until 2:30 p. m.

The Fosdick case grew out of a sermon "Shall The Fundamentalists Win?" preached by Dr. Fosdick, a Baptist minister in the pulpit of the New York church, on May 21, 1922.

The assembly this morning rejected a majority report on an overture endorsing the League of Nations and substituted for it a resolution by the Rev. Murray Howland, of Buffalo, N. Y., urging American membership in the world court as proposed by President Harding.

Personalities Are Flung.

In the final fight it was layman against layman, with Mr. Bryan against Mr. Baer in a debate that even reached an exchange of personalities. Mr. Baer, a California banker and only layman who has ever held the office of moderator, is chairman of the committee on education which had rejected the Bryan resolution in its report. Mr. Bryan is vice chairman of the committee.

The argument reached personali-

(Continued On Page Eleven)

Just Married

Edith Day, musical comedy star, and Pat Somerset, English actor, just after they were married at Greenwich, Conn., following a romance that brought them into the public eye of England and America.

Score Hurt As Storm Sweeps Western States

GREENSBURG, KANSAS, May 23.—(By the Associated Press)—One person is near death, more than a score suffering from injuries and more than 100 homeless as the result of a tornado which struck Greensburg last night. Damage was said to be $150,000. The storm destroyed 17 houses and damaged more than a score of others, tore down light and power lines and plunged the city into darkness.

OKLAHOMA CITY, OKLA., May 23.—(By the Associated Press)—Western Oklahoma is believed free from any further effects of Monday's storm after millions of dollars of damage.

The crest of the flood in the North Canadian River is believed to have passed Oklahoma City. Damage here was confined to low lands.

A tornado that struck in the western part of Woods county late yesterday, resulted in one known death. Another tornado in the Wichita Mountain region late yesterday tore a path in the open country south of Elgin. No loss of life was reported.

Flowers To Be Scarce

COLUMBUS, O., May 23.—(By the Associated Press)—Scarcity of flowers threatens to mar observance of Memorial Day in the usual manner, according to members of the general committee in charge of arrangements in Columbus.

Prolonged cold weather has prevented peony plants from budding. Other flowers usually in bloom at this time of year have scarcely begun to bud, it was said.

To Confer On Ruhr

PARIS, May 23.—(By the Associated Press)—Premier Theunis and Foreign Minister Jaspar of Belgium, are expected to arrive in Paris next Sunday or Monday for another conference with Premier Poincare in regard to the allied program in the Ruhr.

New Species

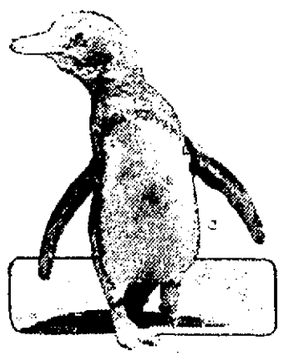

This penguin is of the smallest variety known and lives farther north than other members of the penguin species. It was brought to the Bronx Zoo, New York, by Professor Wm. Beebe who headed an expedition to the Galapagos Islands.

Harding Feels His Hands Are Tied In The Crisis

(Copyright, 1923, By The United Press)

WASHINGTON, May 23.—(By the United Press)—President Harding has been strongly advised against direct dealings with the Chinese bandits or payment by the United States of ransom demanded for the release of foreign captives.

This advice comes from one of his ablest cabinet members.

If the United States sets this precedent, Americans will either have to get out of China or be subject to kidnappings by the bandits, the president has been told. Mr. Harding also has been informed by this advisor that military intervention would be a tremendous task, likely to involve this government very deeply.

No fewer than 35,000 troops would be of any use and even then it would be almost impossible to run down the bandits in the desolate, mountainous country they inhabit.

Mr. Harding is tremendously concerned.

He, with other officials here, have a sense of helplessnes against China's inertia.

He has tried to find some short cut—some way to cut the knot, but none now has appeared.

While immediate concern is over the fate of the Americans now held and threatened with death by the brigands, he feels that the Chinese problem is rapidly coming to a point which must be solved if the world peace is not to be menaced.

SHANGHAI, May 23.—(By the Associated Press)—Relief workers at Tsaochwang, the nearest point to the stronghold of the Suchow train bandits, today reported the arrival of messengers from the brigands' mountain retreat with the information that the outlaws had not carried out their death threat against the foreign captives. The prisoners, it was stated, are in good health except G. D. Musso, the Italian lawyer of Shanghai, who has been ill for a number of days.

Milliner Shoots Army Man; Then Self

PHOENIX, ARIZ., May 23.—(By the Associated Press)—W. E. Remington, Phoenix automobile salesman, former U. S. army captain, and member of the Arizona legislature in 1921 and 1922, was shot to death last night by Mrs. Lealah Crandall, a milliner, who then shot herself through the left lung, according to police. Mrs. Crandall was rushed to a hospital, where physicians said she might recover.

Remington, who is married, was slain in a room occupied by Mrs. Crandall in a rooming house in which they both resided. His wife is visiting in California. Roomers who rushed in after hearing the shooting, found Remington dead with bullet wounds and Mrs. Crandall severely wounded.

Mrs. Crandall who is about 30 years of age, came to Phoenix seven months ago. She and Remington had been seen together several times recently. Early last night she is said to have obtained a pistol from a Phoenix youth on a pretext that she was planning a desert trip.

Remington, who was 36 years old, served ten years in the U. S. army, holding the rank of captain, when he was discharged four years ago.

New Cardinals Created

ROME, ITALY, May 23.—(By the Associated Press)—Two new cardinals were created by Pope Pius at a secret consistory at the vatican today. They are Monsignor Luigi Sincero, assessor of the consistorial congregation, and Monsignor Giovanni Battista Nasalli-Rocca archbishop of Bologna.

Pope Pius delivered an allocution at a secret consistory in which he deplored the struggles in Ireland, the situation in the Ruhr and events in Russia. He said he would continue to do everything possible to alleviate the sufferings of the world.

Slayer Of Policeman Captured, Then Flees

MADISON, WIS., May 23.—(By the Associated Press)—Captured in a restaurant last night, John L. Whitfield, sought as the slayer of Patrolman Dennis Griffin, Cleveland, Ohio, broke away from two policemen and escaped under a shower of bullets. Madison was alive with searching bands until early this morning and hundreds of students of the University of Wisconsin, aided in the chase by automobile and on foot. A general alarm was broadcast throughout the state.

With Whitfield was a woman who gave her name as Marie Price, 24 years old. She said that she had traveled with Whitfield since his flight from Cleveland.

She was locked up at the police station for questioning. Whitfield and the woman entered the restaurant of Chili Al on State street. Serving them, Albert Folly, the owner of the establishment, recognized the man from newspaper pictures. He stole out to a nearby telephone and notified the police.

Surprised by two patrolmen and a detective while seated at a table, Whitfield submitted quietly. He was led across the street towards a waiting patrol wagon.

Wrenching free from the grip of the patrolmen, Whitfield dashed behind a moving street car and sped down a side street, and an alley while pursuing officers fired at him. A bystander said that he stumbled as though wounded.

Russia Makes 'Nother Reply

LONDON, May 23.—(By the Associated Press)—Soviet Russia's second reply to the British ultimatum accepts the majority of the British demands and suggests the holding of a conference to consider points in dispute. The soviet expresses readiness to conclude forthwith an agreement granting British citizens the right to fish outside the three-mile limit off the Russian coasts, pending settlement by an international convention of the dispute over the extent of territorial waters.

Rum Runners Off Virginia

NORFOLK, VA., May 23.—(By the Associated Press)—Rum runners which have shifted their scene of operations from the Jersey coast to the Virginia Capes, faced a counter concentration of coast guard craft there today.

When the rum runner Cartona, with a cargo of liquors from Bermuda, was reported yesterday to have dropped anchor alongside the Istar, which has been off the Capes for several days, two other armed coast guard craft were sent to join the revenue cutter Manning and it was understood that a third coast guard ship had been ordered from New York.

Victim Of Own Trap

MIDDLETOWN, O., May 23.—(By the Associated Press)—Forgetting a death trap he had set for chicken thieves, John H. Watson, 51, opened the door of his chicken house early this morning and a shot gun he had placed in the door was discharged, the full charge of the single barrel striking him in the left lung and killing him instantly. The gun was rigged up on a wooden frame, and a string was extended from the door of the chicken house to the trigger in such a manner that it was discharged when the door was opened.

Watson, survived by a widow and two children, had complained to police recently that his chickens were being stolen. He had told them that one night when the trap was set, thieves gained entrance without the gun being discharged and had removed the shell.

Debs May Be Candidate

NEW YORK—Fifteen thousand persons cheered Eugene V. Debs at Madison Square Garden and Mayor Hoan, of Milwaukee, says Debs will be a party presidential nominee in 1924.

Fourteen Perish In Disastrous Blaze

MEXICALI, LOWER CALIFORNIA, May 23.—(By the Associated Press)—Fourteen persons are known to have been killed and more than three blocks of buildings were destroyed by a fire which started late yesterday in the operating room of a moving picture theater here. The property loss was placed at from $1,000,000 to $5,000,000, the higher figure being credited to agents of companies which had insured the buildings. One thousand persons were made homeless.

While only fourteen bodies have been recovered, local officials say at least 20 were killed, and unofficial estimates place the number of dead at a much higher figure. Many Chinese had underground lodgings in the district burned over and officials say it is probable many of the Chinese were trapped by the flames in the tunnels.

There was no rear exit from the theater. During a fire a detachment of troops was ordered out to guard property and assist firemen. After the blaze was extinguished they were continued on duty in the fire-swept area.

Will Pennsylvania Railroad Be Permitted To Defy Rail Board?

BY DAVID LAWRENCE
(Copyright 1923 By The Portsmouth Times)

WASHINGTON, May 23—Will the Pennsylvania Railroad be permitted to defy the United States government.

A year ago organized labor disregarded the edicts of the United States labor board and was denounced as striking against the United States government itself. Samuel Rea, president of the Pennsylvania railroad, has just refused to accept the invitation of the United States Railroad Labor Board to appear as a witness in the case begun by the Brotherhood of Steamship clerks, freight handlers and express station employes. Mr. Rea contends the Pennsylvania has no dispute with this brotherhood, in fact it doesn't recognize that organization but insists proper arrangements for wages and working conditions are being made with its own "company union."

This contention goes to the heart of the big dispute between the Pennsylvania Railroad and the American Federation of Labor being instrumental in bringing about the railway shopmen's strike. It is the central problem which congress must face if serious attempts are to be made to amend the existing transportation act to accomplish industrial peace.

Organized Labor Watching

Organized labor is watching with alert eyes to see whether the moral power of the United States govern-

(Continued on Page Eight)

House So Crowded By Articles Only Room Left For Her Bed

GALION, O., May 23.—(By the Associated Press)—Another week and perhaps longer, is necessary to dispose of the collection of merchandise hoarded by Mrs. Emma Lee Gallon's celebrated eccentric, who died April 13, aged 78 years, according to administrator's of her estate. There is literally no end to the number of variety of things with which she filled her home.

The house is still stocked to the roof after four days of brisk selling at auction and despite the fact that thirty-seven wagon loads of junk have been taken to the city dump. Her buying extended over a period of thirty years and included mostly pots, pans, dishes and remnants of cloth, although she never cooked her own meals or ate at home and did little sewing.

So crowded was the house with these articles that there was only room for a bed in which she slept.

GALION, O., May 23.—(By the United Press)—Only the slightest inroads into the gigantic accumulation of merchandise hoarded by the late Mrs. Emma Lee, bargain-mad shopping champion, were made as the fourth day of auction sale of personal effects drew to a close. Hotels and boarding houses were crowded to capacity today as thousands of eager buyers sought to bid in many of the valuables which the divorced wife of H. D. Lee, Kansas City millionaire, spent a half century collecting. The 25 vacuum cleaners, scores of stoves, gallon jugs of precious stones, twenty dollar gold pieces and many baby carriages were placed upon the block, and according to T. E. Strump, the auctioneer, brought good prices. Strump said at least another week would be required in which to dispose of the enormous accumulation of goods.

Busts Of Americans Unveiled

NEW YORK—Busts of seven immenent Americans — Abraham Lincoln, Ralph Waldo Emerson, Henry Ward Beecher, Ulysses S. Grant, Alexander Hamilton, Robert E. Lee and Francis Willard are unveiled in Hall of Fame, New York University.

"Old Reliable Tries Chicken Whiskey"---By Harris Dickson

Harris Dickson in next Sunday's Sun-Times has woven a rollicking story around his celebrated character, Old Reliable. It is quaintly told andis one of the most humorous stories from his pen.

Readers of The Sun-Times in this day and age of "hootch," "home brew", etc., will more than appreciate the narrative. Read it in next Sunday's issue of The Sun-Times.

Marietta Safe Blown

MARIETTA, O., May 23.—(By the Associated Press)—Robbers blew the safe in the office of The Leader store here early this morning and secured between $1,300 and $1,500 in cash and checks

Urges Co-operation In Enforcement

CINCINNATI—Attorney General Crabbe, urges closer cooperation of county and municipal authorities in enforcement of prohibition law before a conference of dry enforcement officers.

Suspect Kills Night Marshal

HILLSDALE, MICH., May 23.—(By the Associated Press)—William Kemp, 55, night marshal at Hillsdale, was shot to death about midnight Tuesday by an unidentified youth whom he was arresting for robbing a fruit store a short time ago at Reading, Mich. The youth fired four shots into the body of Kemp, killing him instantly, and escaped in an automobile.

Rioting At Dortmund

DUESSELDORF, May 23.—(By the Associated Press)—Rioting is in progress today in the Dortmund district. Several miners have been killed and others wounded in a conflict with the police.

According to reports to French headquarters here, 200,000 striking miners held a demonstration in Dortmund. The police in endeavoring to disperse the gathering, fired into the crowd killing several persons and wounding many others.

The angered crowds attacked the police, of whom many were wounded.

Similar demonstrations occurred at the Schamberst mine nearby, where several workmen were killed and others wounded by the police.

The miners' strike was brought about by communist agitators on demands for higher wages and they now are reported to be trying to effect a general strike throughout the Dortmund area, affecting 200,000 workers.

HAMBONE'S MEDITATIONS
By J. P. Alicy

"Baby Mine"

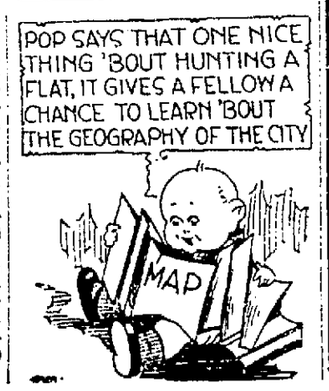

Traffic Wisdom
by Dr. R. C. Roueche, Chairman Safe Drivers' Club

Pedestrian crossing a street.
1: At the curb, LOOK LEFT.
2: At the center of the street, LOOK RIGHT.

LESSON NO. 2

Motorist entering a street from a driveway.
1: At the sidewalk, drive as slow as a walk.
2: At the curb line, LOOK LEFT. Then RIGHT.
3: Give right of way to vehicles on street.
4: Make right turn near curb. Make left turn near center of street.

PLAY FAIR ON THE HIGHWAY

Billy Butt-In
THE TIMES WEATHER MAN

The dopeste's who have been predictin' an 'early, hot spring, are in the same class as the experts who have been talkin' about the high cost o' livin' comin' down. Here's for tomorrow:

OHIO—Generally fair and continued cool tonight and Thursday.

KENTUCKY—Mostly cloudy tonight and Thursday. Probably showers in south portion. Little change in temperature.

LYRIC

TONIGHT AND ALL WEEK 15 AND 30 CENTS

Actual Racing Classic Shown In "THE KENTUCKY DERBY"

WAS FILMED AT CHURCHILL DOWNS TRACK NEAR LOUISVILLE

THEY'RE OF!

The Blue Ribbon Event Of The Year

Hundreds of fine thoroughbred horses that would take the prize anywhere in the world.

The Most Exciting Horse Race Ever Filmed In Any Picture. See It Tomorrow

THE MELODRAMATIC TRIUMPH OF THE YEAR

YOU'LL NEVER FORGIVE YOURSELF IF YOU MISS IT!

Carlyle-Labold Co. Take Over Coal Grove Property

The Ironton Register of local interest Tuesday said:

The Carlyle-Labold company of Portsmouth, has received the deeds to the property of the Deegans Fire Brick and Clay Co.'s property in Coal Grove, the deal having been successfully completed some days ago.

The sale and transfer includes the present plant in Coal Grove and the clay holdings in adjacent territory. The new company will erect a new plant for the manufacture of building bricks, in all shades and colors, plain and ornamental. Later it is probable that a paving block plant will be erected on the company's property in Coal Grove.

The taking over of this plant and property by the Carlyle-Labold company will mean an exhaustive development of clays and shales.

At the Carlyle-Labold plant it was stated Wednesday that the company had not definitely decided just what would be done with the newly acquired property in Coal Grove.

THIS IS ALL-BIGELOW NIGHT

The last of the present series of All-Bigelow night will be held this evening. After a modified program for June, July and August they will be resumed probably in the autumn.

6 p. m.—Supper, 25 cents. Menu: Baked ham, creamed new potatoes, baked beans, rhubarb sauce, rolls and coffee, strawberry shortcake.

6:45 p. m.—Praise service. Subject, "Two Questions."

7:30 p. m.—Moving picture, "From the Manger to the Cross." A current presentation of the Life of Christ.

May Establish Co-Operative Grain Elevator

An important meeting of the directors of the Scioto County Farm Bureau will be held Friday afternoon at one o'clock when the matter of establishing a cooperative grain elevator with a branch storage building in this city will be thoroughly discussed. Such a grain elevator would also be an agency through which the farmers could purchase supplies for the farm.

FIRST BAPTIST CHURCH NOTES

Children's Bible Study Class this evening in the church.

Junior choir practice tonight at 7:45 o'clock. Leader, Elmer Fetter.

Prayer meeting at 7:45 o'clock this evening. Leader, Mr. Edi Spence.

Division C of the Ladies' Aid will meet Thursday afternoon at 2 o'clock with Mrs. James Dawson, 1002 Fourth street.

The Juniors will meet in the church on Friday afternoon at 4 o'clock. Leaders, Mrs. T. Orr and Mrs. Elmer Fetter.

Choir practice Friday evening at seven o'clock.

Bible study, Friday night at seven o'clock, led by Robert Sutter.

The Heralds and Crusaders will meet Saturday afternoon at 2 o'clock with Philip Mitchell, 1527 Fourth street.

Back From Columbus

Rev. Carl Sweeny of the West Side is home from a business trip to Columbus.

Kentucky Coal Miners Complain

WASHINGTON, May 23.—(By the United Press)—Charging that gunmen and spies are used to prevent their joining the union, coal miners in the non-union fields of Kentucky, today sent an appeal for aid to the United States Coal Commission.

The miners, all of whom are native born Americans, said in their petition, "We are slaves under the conditions imposed by the coal operators." The miners signing the petition, represents all those employed in nine mine fields.

"The coal operators force us by coercion through their personal agents to sign a contract that we will not join the United Mine Workers of America.

"If we don't sign, we are forced out of our jobs and out of the coal company's houses.

"They employ gun men and private spies to report us if we join any labor organizations and discharge us.

"They make settlements that we are well pleased with conditions imposed by their gunmen and private spies.

"The statements of their operators and their private hireling emissaries are absolutely untrue. We are not satisfied."

To Hold Bake Sale

Members of Progressive Camp, Royal Neighbors of America enjoyed a talk on the good of the order made by District Deputy Eliza Kelly at last night's meeting held in Ben Hur hall. Plans were also made for a bake sale to be held Saturday afternoon at the Dunham meat market on Galbia street. Members making donations should get in touch with Mrs. C. Wood 1708 Jackson street.

Fined $100; Sent To Jail

William Cantrell was the name given by a man arrested by New Boston police on a charge of possessing moonshine. He was fined $100 and costs by Mayor Wm. Newberry and being unable to pay was sent to the county jail.

Court House

Wife Seeks Divorce, Etc.

Irene Napier charges neglect and cruelty in her suit for divorce and custody of their three minor children instituted in Common Pleas court Wednesday, against Grover Napier, now living at Pinson Fork, Ky., where he is employed as a coal miner.

In her petition the plaintiff avers they were married in October, 1915, and through Attorney B. F. Kimble, accuses Napier of neglecting her for the association of other women, squandering his money for drink and while drunk, which was not unusual, she claims, he was quarrelsome and frequently attacked and beat her, besides, she says, the defendant did not love her and her children and frequently told her so and that upon numerous occasions he abandoned her, remaining away for long periods of time. Furthermore, she says, that in 1917, in order to escape entering the army under the draft, Napier came back and pretended to love her and by his promise to care for her and children, induced her to sign his questionaire and report that he was supporting his family, but she complains that as soon as he was released from military service he again abandoned her.

Murphy Gets Parole

Noah Murphy, Jefferson township man, who was sent to jail several days ago for non-payment of a fine assessed against him for violation of the dry laws, was released from custody Tuesday when his application for parole was granted by county commissioners under the usual condition which requires him to pay the delinquent fine in monthly installments.

Released On Bond

John Marion Shaw, 67 years old, Odle Creek farmer, who was bound over to the grand jury by Squire Morgan Monday under $2000 on an arson charge in connection with the burning of a house on the Roosevelt game preserve, occupied by his wife, Ora Shaw, was released from custody Wednesday when friends signed his bond.

Shaw was fined $100 and costs by the magistrate Tuesday under his plea of guilty to possession of liquor unlawfully. Shaw had a bottle of moonshine whiskey in his possession at the time of his arrest Sunday, according to the officers.

Nellie Newman Seeks Divorce

Alleging cruelty, neglect, infidelity, willful absence and habitual drunkenness, Nellie Newman, 1404 Waller street, is seeking a divorce from Roy Newman, steelworker, whom she married in this city in February, 1920, in her suit filed Wednesday in Common Pleas court.

In her petition the plaintiff says through Attorney J. T. Mickethwaite that Newman often beat and abused her, threatened to take her life, failed to support her, declaring that he squandered his earnings for drink and devoted his time and attention to associating with other women, besides, she claims, he abandoned her more than three years ago.

Charges Unfaithfulness

Alleging infidelity and naming one Della Monk as co-respondent, Nannie Ramey, 1139 Mill street, is seeking a divorce and alimony in her suit instituted Wednesday in Common Pleas court against John Ramey, 1101 Mill street.

In her petition the plaintiff avers they were married in 1909 and have no children and through Attorney Blair and Blair accuses Ramey of misconduct with the Monk woman at a house at 412 Plum street, Cincinnati, and with other women. In addition to a divorce the wife asks that Ramey be divested of all interest in her property situated at the Mill street address.

Commissioners Attending Meeting

County Commissioners J. H. Appel, W. O. Shively and John B. Bennett motored to Chillicothe Wednesday to attend a joint meeting of the directors of the Mt. Logan Sanatarium and the county commissioners of all the counties which maintain the institution. At the meeting today a successor will be chosen to succeed Joseph H. Brant, of Lucasville, who recently resigned as the Scioto county member of the board of directors.

The local commissioners will go direct from Chillicothe tonight to Columbus for a conference Thursday with state highway department officials in respect in state aid road improvement proposed for this county this year.

Mathiot Estate Disposed of By Will

Attorney Sam M. Johnson has been appointed by the Probate court as administrator, with the will annexed, of the estate of the late George C. Mathiot, prominent Porter township farmer, who died recently leaving property with an estimated value of $20,000, represented by $15,000 personalty and $5,000 realty.

Under the will of Mr. Mathiot, which was admitted to probate Wednesday, his housekeeper, Victoria Lambert is to receive $1,000, and he directs that the residue of his estate be reduced to cash and divided into seven equal parts and distributed as as follows: One share to the heirs of each of his four deceased sisters, Anna Winkhouse, Ruth Ann McNurlin, Cassandra Hastings and Anna Eliza Simonton, and a share each to Jane Elizabeth Neff, sister, and Samuel S. Mathiot and John Henry Mathiot, brothers.

The will was executed August 28, 1918, in the presence of Emma K. Johnson and Sam M. Johnson.

Marriage Licenses

Louis Thieken, 31, clerk, Wheelersburg, and Lucy Born, 23, Wheelersburg, Rev. T. A. Goebel.

George E. Simms, 23, musician, New Boston, and Pearl Holland, 19, housekeeper, city. Both colored. Rev. William Lawhorn.

Spaulding Stages Gun Play; Is Held To Grand Jury

Percy Spaulding, 20 years old, was held for grand jury action on a charge of shooting with intent to wound, from Municipal court Wednesday when he admitted guilt. Bond was fixed at $500.

The evidence adduced at the preliminary hearing disclosed that Spaulding, after filling up on "moon" last night became involved in an altercation with Milton Robinson and fired a shot at the latter as he attempted to leave. The trouble occurred on Eleventh street, near the Penman restaurant about ten o'clock, and attracted to the scene by the report of the gun, Spaulding was taken into custody by the police. The shot went wide of its mark and only caused Robinson to quicken his steps and make his escape. Both are colored.

Driver Takes Chance; Is Nabbed; McLaughlin Now Faces Two Charges

William McLaughlin, driver of a Reliable taxi cab, took a chance once too often when about midnight Tuesday he took two negroes and moonshine whiskey to Lakeside, east of New Boston. The negroes gave the names of Ralph Nichols and Tommy Whitehead.

McLaughlin is charged with possessing and transporting moonshine, and the negroes with possessing. McLaughlin is out on a $500 bond, and the negroes are in the village jail in default of $500 bonds. All three will have a trial Friday at one o'clock, before Mayor Wm. Newberry.

According to the negroes, McLaughlin put them out of the taxi in the west end of the village, saying he was afraid to take them through the village with the moonshine, as the officers were always on the lookout. After they got out the taxi they say the driver changed his mind and told them to get back in, as he would take a chance on getting by the officers. The chance proved costly, for State Prohibition Officer Harry Castor and Deputy Marshal A. H. Keffer were at Lakeside when the machine and its passengers arrived. The officers claim they found a half gallon jar and four pints of moonshine in the machine and on the men.

Slander Case Continued

The case of Mrs. Florence Lewis, 2310 Ninth street, charged with malicious slander, was partially heard in Municipal court today and continued until Friday for further evidence.

The complainant, Mrs. Nellie Conn, 2302 Ninth street, told the court that the defendant made certain statements reflecting on her chasity and good name and her statement was supported by a couple of her relatives. The accused, who was defended by Attorney Harry Miller, denied speaking ill of Mrs. Conn further than to say she saw the latter auto riding with a colored man.

Speeder Forfeits Bond; Police News

Arrested last night by the police for speeding on Gallia street, R. L. Woodman failed to appear in Municipal court for trial today and his bond was declared forfeited.

James Pierce, 331 Third street, arrested on complaint of his wife for intoxication, and Frank Johnson, who was collared at a Gallia street restaurant for drunkenness, failed to appear and their bonds were forfeited.

Will Entertain Kiddies

Peerless Camp, 79, United Spanish War Veterans has made arrangement with the management of the Burns Greater Shows, who are exhibiting under their auspices all this week at New Boston, to entertain the children of the Scioto County Home on Thursday afternoon. Arrangements are in charge of a very capable committee of ladies and gentlemen, who will assist the chaperons of the children on the grounds and through the various attractions and riding devices, all of which will be absolutely free. No doubt the children will have the time of their lives. The Burns show in complying will make Thursday a red letter day for everybody, especially the children and their aides from the Scioto County Home.

P. H. S. Annual Issued

The 1923 P. H. S. Annual made its appearance yesterday when many of the P. H. S. students purchased a copy for $2. The Annual is one of the most complete ever issued by the Red and Blue and the staff in charge are receiving many compliments on their work. The illustrations by Clarence Carter, P. H. S. cartoonist, are unusually good for a person of his age. The Annual staff included:

Editor-in-Chief—James Ray.
Assistant Editor—Ruth Burton.
Literary Editor—Mildred Warman.
Assistants — Clara Bender, Glenn Coe.
Alumni Editor—Virginia Goetz.
Art Editors—Joan Purcell, Ruth O'Leary.
Illustrator—Clarence Carter.
Joke Editor—Clarence Yuenger.
Athletic Editors — Olin Manning, Bonnylin Copas.
Business Managers—Clay Mitchell, Paul Steably.
Advertising Manager — Thomas Brock.
Assistants—Lowell Dever, Verlin Copas.

The Annual was printed by The Kah-Patterson Co.

Tells About System Used At Ellis Island

At the weekly meeting of the Kiwanis club today at the Mary Louise Dr. J. N. Ellison told of his recent trip to New York City. He gave a vivid description of the system used at Ellis Island. Entertainment extraordinary was furnished by Fred Heider and Pete Laudermann. No meeting will be held next week on account of Memorial Day falling on Wednesday. In two weeks Prof. Sparks, president emeritus of Pennsylvania College will be the speaker the program committee announced today.

OSTRICH POPULAR

The coming popularity of ostrich feathers is indicated. A number of evening gowns are decorated with these feathers in the form of long sprays of delicate flowers.

Pig Clubs Active In Scioto County

County Farm Agent W. F. Gahm, accompanied by O. C. Croy, specialist in Boys' and Girls' Club Work, spent Tuesday and Wednesday in the county calling on Pig Club and Food Club leaders. Mr. Croy is especially interested in Pig Club members relative to the boys who will enter live stock judging contests this year. He is also checking up on the programs of work filed by each club in the office of County Farm Agent Gahm. He inspects the programs to see what clubs are entitled to charters issued by O. S. U.

The clubs which have already filed their programs are: the United Pig Club, Jacob Hammerstein, leader; Willing Workers' Food Club, Mrs. Lucy F. Fullerton, leader; Haverhill Sewing Club and Haverhill Food Club, Mrs. George H. Selby, leader, and Flatwoods Thimble Club, Mrs. Gaylord Preston, leader.

Brewing Ordered To Cease Business

CINCINNATI—Officials of Schaller Brewing Company received notice from the office of Roy A. Haynes, U. S. prohibition commissioner, to cease business.

LONG COATS

Long coats of silk and satin are extensively shown, lined with chiffon or crepe and collared with the lightest and softest of summer furs.

"Cohen listens-in on the radio"

Never, since Joe Hayman's "Cohen on the Telephone" threw America into convulsions, have you heard anything so shriekingly funny as this new burlesque.

If you own a radio you'll simply howl. If you don't you'll howl. Buy this Columbia Record and have a spasm.

At Columbia Dealers.

A-3832 75c

Columbia New Process Records

© Columbia Graphophone Co.

Burned To Death

MASSILLON — Miss Helen Edwards, 18, of this city, and Lucille Deeds, 14, of Navarre, died of burns received when they attempted to fill reservoir of gasoline iron.

Electrocuted In Fall

YOUNGSTOWN — John Trieterno, 26, Lowellsville, electrocuted when he fell across a wire while painting electric poles.

Mayor Asked To Return Check To City Treasurer

City Auditor J. Earl Chandler yesterday addressed to Mayor W. N. Gableman a letter demanding the return of the $37.89 which the mayor drew from the city treasury as expenses for the trip which he recently made to Cleveland as a member of a committee appointed by council to visit that city for the purpose of investigating the engineering department of the Forest City with a view of securing data to be used in a proposed plan to reorganize the engineering department of this city.

The auditor's letter follows:

Hon. William N. Gableman,
Mayor of the City of Portsmouth,
Dear Sir:

On May 14, I issued warrant No. 1302 in payment of your expense account for a trip to Cleveland. Since that date, I have found that there is no authority of law for the payment of the above account, as it is not in the power of the mayor to appoint the city engineer.

Section 4323-4327, General Code, and Attorney General's Opinion No. 723, as of date of Oct. 23, 1912, Volume 1, Page 432, third paragraph.

I am therefore asking that you return to the City Treasurer your check in the amount of $37.89.

Very Respectfully,
J. EARL CHANDLER,
City Auditor

Chiropractors To Be Arraigned Thursday

On a charge of practicing medicine and surgery without a state license, Dr. P. D. Parks, Knechtly and Knechtly and D. D. Owens, local chiropractors will be arraigned in municipal court Thursday afternoon.

It was stated today that a definite date for the hearing of evidence in the case would probably be fixed tomorrow. The charge was recently preferred against the chiropractors by a Miss Cecelia Dorsey, a representative of the State Medical Board.

"Truth About The Klan From Inside"

"Truth About the Klan From the Inside" is the subject of an address to be given in the Grandview Avenue Christian church tonight at 7:30 o'clock by J. Boyd Winger, of Columbus, national lecturer of the Ku Klux Klan.

This will be an open meeting held by the Klan of Portsmouth. The general public is invited to hear the national lecturer speak on the real principles of the organization. It is reported that another meeting of the Klan was held last night with close to 200 persons present.

Sends Greetings To Hammer Club

Members of the Hammer Club Wednesday received greetings from Doc Waddell, who is in Terre Haute, Ind. He is press agent for the Wolfe Greater Shows, which will appear in Portsmouth during the summer months.

Busy Session Of Ohio Federation Of Women's Clubs Held

STEUBENVILLE, O., May 23.—(By the Associated Press)—This morning's session of the Ohio Federation of Women's Clubs' Convention was given over to reports from the American Citizenship Department of standing committees: of the vice presidents, of the general federation director and of the Atlanta Council meeting.

A round table luncheon of the American Citizenship department concluded the morning program.

Press breakfast this morning was in charge of Mrs. William H. Harder, Marion, and Mrs. Jacob Brenner, of Youngstown. The devotional was lead by Rev. R. I. Farmer, of Steubenville.

Mrs. Jacob Brenner, is chairman of the department of American Citizenship, which had charge of the early morning program. Mrs. M. L. Hartley, Cambridge, spoke on "Americanization"; Mrs. Alvord L. Bishop, of Cleveland, spoke on "Citizenship Training"; Mrs. W. O. Amann, Sidney, spoke on "Community Service"; Mrs. W. H. Sharp, Columbus, spoke on "Motion Pictures."

Mrs. C. S. Selorer and Mrs. Harder, Marion, presiding.

At 10:30 o'clock the reports of standing committees were received as follows:

Publicity—Mrs. George McCormick, Marion; scholarship fund, Mrs. J. L. Shelby, Greenville; friendly aid to ex-soldiers—Mrs. Stella Jacobi, of Cleveland; Legislation—Mrs. Charles Halter, Fremont.

Reports were also read by District vice presidents:

Northeast District, Mrs. Elizabeth Haymaker, Ravenna, and Northwest District, Mrs. Judson Pierce, Toledo.

Mrs. Cornelius Selorer, president of the state federation, submitted her report as general federation director. Mrs. Wallace, Perham, second vice president, of the general Federation of Women's Clubs, delivered the morning address.

Reports of pledges from clubs, were from Mrs. Sharp, submitted to report on the Atlanta meeting of the club.

The convention was taking on even more active form today than marked its opening progress Monday and Tuesday. Practically all of the delegates are here. The program for this afternoon and evening included addresses by Judge Florence E. Allen, supreme court of Ohio, Columbus, who speaks on "the responsibility of America for world peace, how shall it be met;" Mr. Fred Libby, National Association for Prevention of War, Washington, D. C., who speaks on "War Or Peace;" Hon. Arthur H. Day, former state senator, Cleveland, who speaks on problems of ex-service men and women;" Rev. Joel Hayden, Cleveland, who speaks on "Community Service and Americanization;" Mr. Vernon Riegel, of Columbus, who talks on "Motion Pictures"; Mrs. Mabel Walker Willebrandt, assistant attorney general, department of justice, Washington, D. C., who speaks on "Law Enforcement," and Miss Ruth Neely Frame, Cincinnati Times-Star, who speaks on "Club Work and Publicity."

YOUR VICTORY BONDS

Victory bonds bearing the distinguishing letters G, H, I, J, R or L, prefixed to their serial numbers, are now redeemable by this Company at par and interest. After May 20th, 1923, these bonds earn no interest.

Called Victory Bonds, A, B, C, D, E and F, on which interest ceased last December 15th, should be cashed immediately. Holders of these called bonds are losing interest at the rate of about $10,000.00 a day.

You can avoid loss in interest upon your own Victory Bonds by converting them into a 6 per cent interest bearing account here.

6 Per Cent Per Annum Payable Twice A Year

The Royal Savings And Loan Co.

Gallia Street On The Square

THE GUMPS—THE STRANGE OLD MAN

COLUMBIA THEATER OF DISTINCTION

TONIGHT ONLY
Positively Your Last Chance
To See

MR. and MRS.
MARTIN JOHNSON'S
TRAILING AFRICAN WILD ANIMALS

Human life was constantly risked in photographing these ferocious animals. You'll share all the hazards of two years in Africa in less than two hours in this amazing big game film.

Whatever You Do — Don't Let This Picture Leave Without Seeing It
Have You Heard
FRED HEIDER
In His Latest Melody Of
Mirth and Laughter
Come Tonight — Don't Miss It
Adults 30c Children 20c
Shows Starting At 7 And 9

COLUMBIA THEATER OF DISTINCTION

Tomorrow — For 3 Days

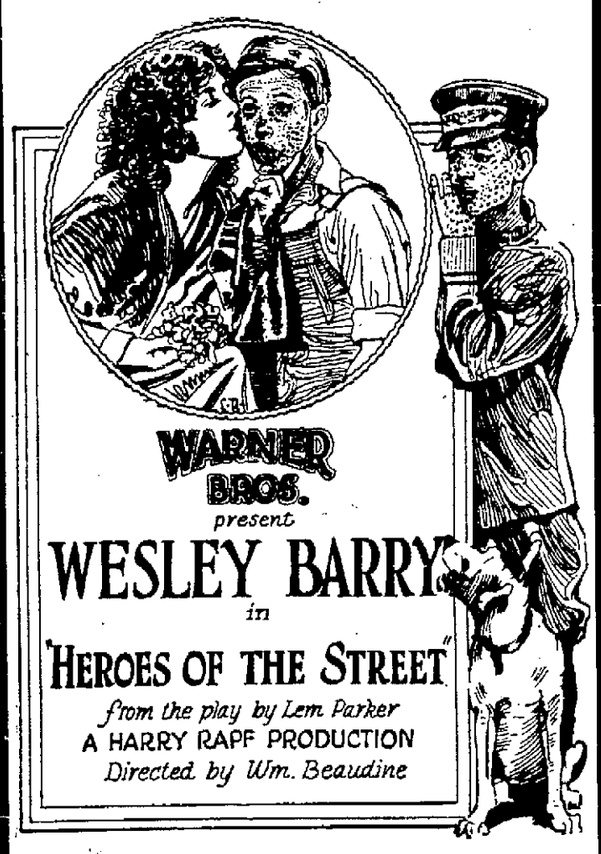

WARNER BROS.
present
WESLEY BARRY
in
"HEROES OF THE STREET"
from the play by Lem Parker
A HARRY RAPF PRODUCTION
Directed by Wm. Beaudine

A Photoplay That Marks An Important Milestone In "Freckles'" Career

Action, Thrills, Pathos, Adventure and Sparkling Comedy skilfully interwoven in a delightful screen entertainment.

Then We Have
FRED HEIDER
With A Complete New Program
Of High Class Entertainment

Mr. and Mrs. Roberts Says It Has No Equal

Zanesville Couple Express Lasting Gratitude To Tanlac — Ended Stomach Trouble, Nervousness and Insomnia, Is Statement.

"When I found Tanlac I found good health, for the medicine helped me over one of the most trying times of my life, and ever since I took my first bottle I have been its firm friend," is the grateful statement of Mrs. A. M. Roberts, 650 Fulton St., Zanesville, Ohio.

"I suffered so badly from stomach trouble for a year that I could get no comfort at all. I had no appetite and my nerves were so excited I could get no restful sleep. Regular attacks of sharp, piercing pains in my side, and dreadful sick headaches forced me to go to bed.

"The Tanlac treatment rid me of all my troubles and I have such a splendid appetite I can eat anything I want. My nerves are calm, I sleep soundly and the headaches and pains in my side are entirely gone. My husband has also taken Tanlac, and we both consider it without an equal."

Tanlac is for sale by all good druggists. Accept no substitute. Over 37-million bottles sold.

Tanlac Vegetable Pills are Nature's own remedy for constipation. For sale everywhere.

Twenty-four Years Ago

A pleasant wedding occurred at Bigelow church parsonage when George W. Reed and Gertrude Gibbons were married by Rev. H. W. Hargett. The bride's home was in Wheelersburg, where Mr. Reed lived before he became a railroad accountant with headquarters in St. Louis.

Squire Hall officiated at a wedding which had all the trimmings on it with a vengeance. The contracting parties were Henry Lybrook, aged sixty-six, and Mrs. Harriett B. Haflinger, aged sixty, both of Greenup county. It was the third venture for both of them. Henry had been an ardent wooer and several times the date had been set for their marriage, but the bashful widow backed out each time. Finally Henry concluded it would not be wise to wait longer and give the widow time to change her mind again. Accordingly, he dressed up in his finest, went to the widow's house and persuaded her to dress up and come to Portsmouth. The couple attracted much attention on the streets.

City council settled the natural gas matter for the time being by granting a franchise to the Richland Natural Gas Company, represented by A. J. Mercer.

Miss Westwood, Miss St. Clair, Miss Boynton and Miss Cross, teachers in the Davis building, gave their scholars a trolley ride and picnic on the hill at Yorktown.

Sure Relief FOR INDIGESTION

BELL-ANS
25c and 75c Packages Everywhere

Work Is Started

The W. H. Harsha Company has started work on the new home it will erect on Micklethwait Road for Paul Watkins, of The Portsmouth Sand and Gravel Company.

Benefit Recital In Elks' Club Thursday

The following is the musicale program to be presented tomorrow night at eight o'clock at the Elks' Parlors for the benefit of the new Jewish Temple.

PART I

Selections — Trinity Orchestra, Miss Alice Blake, Leader.

Duet—Flute and violin, Walter Gubleman and Mrs. Russell Becker accompanied by Miss Anna Cramer.

Vocal Solo—Mrs. J. Albert McCorkle.

Reading—Mrs. Edward Kelly.

Dance—Tiny Tim—Miss Alberta Ward.

Song—Trio. Mrs. O. J. Deltzler, Mrs. George Breece and Clyde Knost.

Selections—Orchestra.

PART II

Selection—Orchestra.

Dramatic Interpretations — Mrs. Lowell Ames Norris.

Song—Trio.

Vocal Solo—Clyde Knost.

Reading—Mrs. Lenora Allard McCabe.

Selection—Orchestra.

Those who have not yet secured tickets for the recital may obtain them at the door.

Oil Promoter Placed Under Arrest

NEW YORK, May 23—J. Alexander Dingwall, Jr., oil and land promoter, Brooklyn, was arrested today on a charge of misusing nearly $1,000,000 turned over to him by investors.

Dingwall was arrested under the provisions of a rarely used statute, inherited from the early English code, as he entered the offices of A. R. Latzon, Sr., counsel for George W. Baker, Brooklyn shoe manufacturer, and other creditors, for continuation of an examination in connection with an application for a receiver to take over Dingwall's business.

Besides directing his arrest, the order fixed bail at $25,000 and enjoined him or any of the officers of the companies with which he is connected from disposing of any assets without permission of the court.

Based On Admissions.

The warrant for Dingwall's arrest was based wholly upon admissions. Dingwall was declared to have made at earlier examinations. It was alleged that Dingwall had admitted depositing in his personal account, and regarding as his "personal money" large sums which investors had given him for investment, using it for living and other personal expenses.

Moreover, he was alleged to have admitted he took $100,000 of the money, used it to organize the Blue Mining Company, and then sold interest in the company to the same investors whose funds had started it.

Organized Two More.

He was alleged to have organized two other companies from the funds so collected, in both of which he held practically all the stock.

Dingwall, according to Mr. Latzon, did not sell stock, bonds or certificates of investment to his investors, but provided with them "participating contracts" which made them actually his partners. This rendered it difficult to act against him until Mr. Latzon dug up the old early English writ form, execreat, which empowers a judge sitting as a chancellor to arrest and hold persons wanted in an equity proceeding and who might otherwise absent himself from the jurisdiction of the court.

What is Kentucky's most famous drink? See page 5.—Advertisement.

Mellotone
For That Bedroom Of Yours

If ever there was a wall finish that just suited a bedroom, it is Mellotone. We can't exactly tell you why. But when you see its charming velvety-like finish, and the exceptionally pleasing array of colors it comes in, you'll know better than if we took all this page to tell you about it.

That's why we are suggesting that you drop into our store and see for yourself. After which, make up your mind what's best for that bedroom of yours.

Alex M. Glockner
Gallia and Gay Streets

Save the surface and you save all

Lowe Brothers
Paints - Varnishes

Select Houses For "Better Home Week"; Will Be Fitted Up For Public Inspection

As the time draws near, Portsmouth's Better Home week is fast becoming a reality. Last night, the Better Home week Editor announced the following model homes, which will be outfitted complete with the latest and most modern furnishings and drapings, and will be opened for public inspection throughout the week.

These houses will be used:

Chas. V. Wertz house at 1036 Twentieth Street.

W. W. Bauer's house at 924 Second Street.

J. M. Stockham's house on Kinney's Lane, overlooking Greenlawn Cemetery, next to the Stockham residence.

Plans are now being made for the observance of the week on a large scale, putting Portsmouth in the front rank with a large number of other cities throughout the nation which observe similar periods in the spring of the year.

In outfitting these homes, no pains will be spared to make them complete in every detail. The very best, the most economical, the most practical, the most artistic, the most striking, these are the qualities which will be taken into consideration, and the public is cordially invited to inspect the houses.

SOCIETY

Miss Lena Appel, daughter of Mrs. George M. Appel of Gallia Street, will graduate on June 8 from Mrs. Caskin's School for Girls at Overbrook, Pa., On Thursday evening, June 7 Miss Appel will appear in one of the leading roles of the class play "Monsieur Beaucaire," at the Merion Cricket Club. The following cards have been received by local relatives and friends:

The Principal and Graduating Class
of
Mrs. Caskin's School
request the honor of your presence
at the
Commencement Exercises
June the eighth
half after four o'clock
Overbrook, Pennsylvania

PAY YOUR TAXES NOW!
Books now open for payment of June taxes.
HENRY B. RUEL,
COUNTY TREASURER.
—Advertisement

Mrs. John Sowers and daughter Mrs. Phillip Pfarr of Lincoln Street, will leave tomorrow for Delaware to visit with Mrs. Pfarr's daughter, Miss Carrie Elizabeth Pfarr, a student at Ohio Wesleyan University, nad to be present for Monnett Day on Friday. On Saturday they will go to Shelby to visit with Miss Lily I. Turner over the week end.

Mrs. R. C. Spahgler of Scioto Trail will entertain the members of the Martha Washington Club tomorrow afternoon.

Miss Julia Robertson of Maloneton Ky., who was operated upon at Hempstead Hospital a few days ago, is now at the home of her uncle and aunt, Mr. and Mrs. Virgil Dixon of Campbell Avenue. She is the daughter of Mr. and Mrs. L. G. Robertson.

The Loyal Daughters Class of the First Christian Church will be entertained this evening at the home of the Misses Nell and Sadie Gowdy on Tenth Street.

Mr. and Mrs. Oscar Robertson of Loritia, Ky., have brought their little son, Everett, aged 10, here for medical treatment. They are guests at the home of Mr. and Mrs. Virgil Dixon, on Campbell Avenue.

Robert Cooper of Buena Vista spent yesterday visiting with his wife who is ill at the home of her daughter, Mrs. Earl Davis of Walnut Street.

Mrs. C. Saunders and son Woodrow, of New Boston, will be the guest today at the home of her sister, Mrs. Henry Clark of Boundary Street.

Dr. and Mrs. D. A. Berndt and son Louis of Gallia avenue left this afternoon on a motor trip to Philadelphia, where they will attend the commencement week exercises at the Ogontz School, their daughter, Miss Dorothy Berndt, being amember of the graduating class. Miss Berndt will take a prominent part in the class play which will be presented on Saturday of this week. In addition to her diploma from the school she will also get a certificate in music from Harold Nason, a representative of the Paderewski School in America.

On last Saturday evening the class was royally entertained by Mrs. Edward Bok, who was formerly Miss Mary Curtis, whose father is head of the Curtis Publishing Company of Philadelphia. Mrs. Bok is a graduate of the Ogontz school and entertained this year's class at her lovely estate near Philadelphia. The festivities in connection with the class exercises also include an invitation to all former alumni of the school to attend, and the list contains the name of Miss Helen Gould and many other members of notable families in the East.

After the graduation exercises Miss Dorothy Berndt will accompany her parents and brother on a motor trip through the East before returning with them to this city.

Cuticura Heals Pimples Scattered All Over Face

"I was troubled with pimples that were scattered all over my face. The pimples were hard, large and red, and very sore when touched. They festered and itched and burned, and my face looked awful. I tried different remedies but to no avail.

"I read an advertisement for Cuticura Soap and Ointment and sent for a free sample. I could see from the beginning that it was helping me so purchased more, and after using one cake of Cuticura Soap and one box of Cuticura Ointment I was completely healed." (Signed) Miss Marguerite Larkin, 3721 Wabansia Ave., Chicago, Ill.

Make Cuticura Soap, Ointment and Talcum your every-day toilet preparations and watch your skin improve.

Sample Each Free by Mail. Address: "Cuticura Laboratories, Dept. H, Malden 48, Mass." Sold everywhere. Soap 25c. Ointment 25 and 50c. Talcum 25c. Cuticura Soap shaves without mug.

Mrs. M. A. Pennington of Waukegan, Ill., is the guest of her son and daughter in law, Mr. and Mrs. Wm. Pennington of Boundary Street.

The Research Club will meet Thursday evening at the home of Mrs. Harry Mathiott, 1722 Baird Avenue, with Mrs. James M. Williams, assistant hostess.

Oak Hill Man Is Injured

OAK HILL, May 23—Clennie Miller was severely injured about the face while at his work at the William E. Dee brick plant. He was attempting to stop the rotation of the pan, when the clutch broke, a piece of it striking him on the left side of his face with such force as to render him unconscious. He was rushed to the office of Dr. D. R. Shaffer, where his injuries were dressed. His chin was also badly cut and he is very weak from loss of blood.

OF FINE QUALITY
Pioneer Prepared Paint has been handled by us for over half a century and has never failed to give satisfaction. Try it if you want real paint.
J. F. DAVIS DRUG CO.
Advertisement

MID-SUMMER STYLES

Summer frocks in organdie and taffeta show pleatings, trimmings and panels to accentuate the straight line. Bouffant organdie frocks are worn over straight-line slips of satin or silver cloth.

Smile, Please!

The photographer wants to get a cheerful, happy picture of your face. He asks for a genial, smiling, easy expression. But your stomach says "No!" And when the proofs come from the studio you throw them into the basket.

They are worthless as photographs, but they are important warning to sensible men and women.

If your stomach cannot digest food without causing distress from acidity and all its scions, then it is time to treat the stomach. But be sure to give it the right treatment.

A tested prescription, carefully compounded is ready for you in Mi-O-Na Tablets, the convenient treatment which brings about wonderful results.

They counteract acidity as surely as a chemist neutralizes an acid in his laboratory. By helping to correct this condition, they contribute the habit of good digestion.

Tear off the required number of tablets from the wax strip and take after eating. Get the good out of your food and leave the ranks of sufferers from dyspepsia.

Use Mi-O-Na Tablets for acid stomach—and smile!

Guaranteed, sold and money-backed by druggists everywhere and by Wurzler Bros.—Advertisement.

We Can Make
Immediate Delivery
—ON—
STAR AND DURANTS
THE SAME OLD PRICE
EASY TERMS
W. J. HAYS MOTORS CO.
820 GALLIA

The Campus

Baker Quality Oxfords are always as good as they look, because I pay the price to get quality and have them made by a manufacturer who is a practical shoemaker.

The Campus—made of pure tan calf skin, oak leather soles, leather counters and boxings and rubber heels—give the customers shoe goodness and style and I'll fit your foot, which means comfort. Why experiment when you can get the benefit of 20 years experience?

347 Gallia
Near Gay

FRANK J. BAKER
The Sleepless Shoeman

Base Ball
Tennis
Shoes

Thursday Morning
FLYER
No. 4

A Bulletin Of Values!

Tomorrow is Flyer Day again and we are offering several items that mean a great saving to you. Thursday afternoon is a holiday for us. Make Thursday morning your buying day — it pays.

MUSLIN NIGHT SHIRTS
95c
A good quality muslin night shirt, for Thursday Flyer we are offering at this very low price. Sizes 14 to 20. Now is a good time to stock up for summer night wear.

LADIES SILK HOSE
$1.55
For Thursday morning only we are offering No. 368 Phoenix Silk Hose at this very low price. This is a regular $2 Hose and the best on the market at that price. Black, white and Havana brown.

LADIES SILK HOSE
$1
Buys a pair of No. 708 Phoenix Silk Hose Thursday morning only. This is a $1.55 hose. Your saving is 55c on every pair purchased tomorrow before noon. Black, white and Havana brown.

MEN'S ATHLETIC UNION SUITS
2 for $1
A dandy athletic Union Suit in nainsook cloth, sizes 34 to 44. Thursday morning only

KNIT TIES
2 for $1
Special lot of $1 Knit Ties Thursday morning only at this flyer price.

We are sorry that some of our customers did not take advantage of last week's flyer. So we ask that you watch Wednesday evening's papers during June, July and August.

The Criterion Clothing Co.
PORTSMOUTH, OHIO.

EASTLAND

Tonight Only — Your Last Chance to See a Great Program Of Features

Silver Wings

MARY CARR

WITH

ROY GORDON

Portsmouth's Own Star

"The Land Of King Tut-Ankh-Amen"

The veil lifted from the mystic face of the Nile country.

The land of glamour and esoteric art.

Eastland Orchestra

—Prices—

Adults 30c

Children 15c

EASTLAND

STARTING TOMORROW

Shows At 1:30, 3:30, 6:30, 8:30

Swifter Than the Wolves Racing Before It!

A roaring sheet of flame sweeping through the big timber. Not to check it meant ruin to the girl and the man who loved her.

The fire and the drama it ignites are equally thrilling.

LOUIS B. MAYER Presents

REGINALD BARKER'S PRODUCTION OF

HEARTS AFLAME

Adapted by J. G. Hawks and L. G. Rigby from Harold Titus's novel, "Timber." Directed by Reginald Barker.

Prices — Adults 30c, Children 15c

GOOD LOOKS GOOD HEALTH

WENDELL'S SALTS, AMBITION BRAND—that's the answer. Some of you ladies who read this may have complexion disfigured by liver spots and discolorations. If this is the case, don't worry about it and don't use face lotions. Just go at once to Wurster Bros., and get a large bottle of WENDELL'S SALTS, AMBITION BRAND, for only sixty cents. It will clear your complexion by helping to drive from your system the poisonous uric acid that is affecting your liver, stomach and kidneys. A poor, rough, mottled skin isn't due to the sun or weather, but to an upset condition which uric acid usually causes. Go to the root of the trouble. Destroy that and your good looks and health will return.

WENDELL'S SALTS AMBITION BRAND, is a wonderful preparation for indigestion, biliousness, constipation, headache, rheumatism, malaria, nervousness, kidney troubles—when caused by uric acid poison.

Remember WENDELL'S SALTS, AMBITION BRAND, is guaranteed by WURSTER BROS., and dealers everywhere.

It is pleasant to take, acts quickly and you can get your money back on the first bottle purchased if dissatisfied. Advertisement.

SOCIETY

Mr. and Mrs. Clifford Bickle of South Bend, Ind., are making an extended visit with Mr. and Mrs. Chas. Bard of Jackson avenue and other friends.

Mrs. Sarah Cooper of Buena Vista is ill at the home of her daughter, Mrs. Earl Davis of Walnut Street.

Mr. and Mrs. Edward Bailey and sons, Chester and Vernon, of Boundary Street, spent the past week end with Mr. and Mrs. Thomas McGraw at Blue Creek.

Joseph Mefford of Fifth Street, is home from a visit with relatives at Stouts, Ky.

Mr. and Mrs. C. E. Ressinger (Emma Bryant) have gone to housekeeping at 1212 Summitt Street.

Mr. and Mrs. Leit Rogers, Charleston, W. Va., will arrive here the latter part of the week for a visit with Mr. and Mrs. George Trout of Fifth Street.

Mr. and Mrs. Paul Williams of Baird Avenue, will leave Friday for New York City, where they will spend ten days combining pleasure with business.

Mr. and Mrs. J. H. Armstrong of 2130 Gallia Street, have returned from a delightful trip to Point Pleasand, Red House, Charleston and Huntington, visiting with relatives and friends.

Miss Dorothy Zucker of Grant St., who suffered a broken right arm in a fall Monday on her way home from school, is getting along quite well.

Mrs. Nancy Rouse of Crum, Ky., is visiting with Mrs. Everett Esham, of Boundary Street. She is accompanied by her son and daughter, Alva and Jessie Rouse.

Mrs. Charles Kalb has returned to her home at Maysville, Ky., after a visit with local relatives and friends.

Mrs. Edith Lee and son Ralph of Boundary Street, will leave the last of the week for a visit with friends and relatives at Maysville, Ky. They will also visit at Ripley on their way home.

Mr. and Mrs. Edward Tinsley have returned to their home at Greenup, Ky., after a visit with Mr. and Mrs. J. B. Veach, of Fifth Street.

Mr. and Mrs. James A. Richardson and family, 1024 Gallia Street, returned home yesterday from a few days visit with relatives in Ironton.

On Thursday evening the members of Mrs. W. H. McCurdy's Class of Trinity Church will entertain in the church basement with a Topsy Turvy party.

Mr. and Mrs. John C. Chandler of Timmonds Avenue had as guests the week end, Mrs. Chandler's sister, Mrs. Harry Grabill and Miss Virginia Huffman of Ironton.

Miss Marcella Sommer of Ohio State University will spend the week end with her parents, Mr. and Mrs. Leo Sommer of Fifth street.

Miss Mildred Reed of Grandview Avenue had as guests the past week end, Misses Novana and Helen Mable of Ironton.

An impromptu congregational meeting of the Central Presbyterian Church will be held this evening at the church.

C. & O. New Train, 10:55 A. M. arrive Philadelphia 6:53, New York 9:15 A. M. —Advertisement It

Piles are usually due to straining when constipated.

Nujol being a lubricant keeps the food waste soft and therefore prevents straining. Doctors prescribe Nujol because it not only soothes the suffering of piles but relieves the irritation, brings comfort and helps to remove them.

Nujol is a lubricant—not a medicine or laxative — so cannot gripe. Try it today.

Nujol

A LUBRICANT—NOT A LAXATIVE

HOSPITAL NEWS

Suffering from an attack of acute appendicitis, Wayne Brady, high school student, 1233 Grandview avenue, was hurried to Mercy hospital last night for an emergency operation which was performed soon after his arrival at the institution.

The patient was doing nicely Wednesday and he promises to have a speedy recovery.

Hartzell Spence, 440 Second street, submitted to a surgical operation at Mercy Hospital yesterday for appendicitis.

RIVER NEWS

The Ohio river continued to decline in the Portsmouth district Wednesday morning when a stage of 22.5 feet was registered here.

Boat movements Wednesday: Greenwood departed at 5 a. m. for Cincinnati; General Wood up at 8 a. m. for Pittsburgh and Steamer Kentucky up at 2 p. m. for Pomeroy.

On The Mend

Mrs. Arch Canifax of Jackson avenue is recovering from an operation she submitted to in Hempstead hospital.

Paving Bids Opened; Here Are Figures

Following are the bids submitted by local contractors for the paving of streets and alleys in Portsmouth, the contracts to be let later by Board of Control:

Alley between Third and Fourth streets, from Sinton to Waller.

The S. Monroe and Son Co., second class brick, tar filler, $2633.50; same with cement filler, $2586.00.

The Harper and Ruel Co., second class brick, tar filler, $2521.75; same with cement filler, $2474.25.

Kelly Bros., second class brick, tar filler, $2783.50; same with cement filler, $2726.50.

J. A. Grimes, second class brick tar filler, no bid; same with cement filler, no bid; 1-2-4 Concrete (average 7 inches thick) $2383.75.

Engineer's estimate $2600.00.

Alley between Third and Fourth streets from Waller to Union.

The S. Monroe and Son Co., second class brick, tar filler, $2289.00; same with cement filler, $2249.00.

The Harper and Ruel Co., second class brick, tar filler, $2176.75; same with cement filler, $2136.75.

Kelly Bros., second class brick, tar filler, $2414.00; same cement filler, $2366.00.

J. A. Grimes, 1-2-4 concrete (average 7 inches thick) $2080.00.

Engineer's estimate $2200.00.

Twenty-eighth street (from Chillicothe street eastwardly 720 feet):

The S. Monroe and Son Co., first class brick, tar filler, $10,960.20; same with cement filler, $10,865.20; same with asphalt filler $10,941.20; second class brick, tar filler, $10,732.20; same with cement filler, $10,637.20.

The Harper and Ruel Co., first class brick, tar filler, $10,680.90; same with cement filler, $10,566.90; second class brick, tar filler, $10,452.90; same with cement filler, $10,338.90.

Kelly Bros., first class brick, tar filler, $10,122.21; same with cement filler, $10,008.21; second class brick tar filler $9,894.21; same cement filler, $9,780.21.

Engineers estimate $8,713.51.

Poplar street, from Gallia street to Section line.

The S. Monroe and Son Co., first class brick, tar filler, $7,186.50; same cement filler, $7,101.50; same, asphalt filler, $7,169.50; second class brick, tar filler, $6,982.50; same cement filler, $6,897.50.

The Harper and Ruel Co., first class brick, tar filler, $6,865.50; same cement filler, $6,763.50; second class brick, tar filler, $6,661.50; same cement filler, $6,559.50.

Kelly Bros., first class brick, tar filler, $6,689.15; same cement filler, $6,587.15; second class brick tar filler $6,485.15; same cement filler, $6,383.15.

Engineers estimate, $6,600.05.

Oakland avenue, from Kinney Lane north to Twenty-first street.

The S. Monroe and Son Co., first class brick, tar filler, $15,547.00; same cement filler, $15,417.00; same asphalt filler, $15,521.00; second class brick, tar filler, $15,235.00; same cement filler $15,105.00.

The Harper and Ruel Co., first class brick, tar filler, $14,758.50; same cement filler, $14,602.50; second class brick, tar filler, $14,446.50; same cement filler, $14,290.50.

Kelly Bros. first class brick, tar filler $15,082.45; same cement filer, $14,926.45; second class brick, tar filler $14,770.45; same cement filler, $14,614.45.

Engineer's estimate $13,547.00.

To Build Home

Harry Mitchell of the West Side has purchased a lot in the Spellacy Addition near Dry Run and will build a home on it.

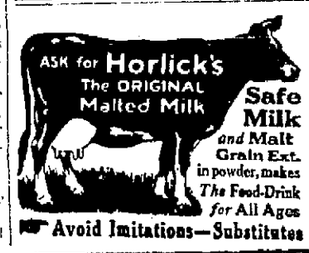

Safe Milk and Malt Grain Ext. in powder, makes The Food-Drink for All Ages

Avoid Imitations—Substitutes

Musical Services Sunday Afternoon At The Central Presbyterian Church

On next Sunday afternoon at the Central Presbyterian church, beginning at 4 o'clock, a most attractive Musical Service will be given under the able direction of Mrs. Clyde L. Knoust, organist and director of music. The double quartet of Central Presbyterian church will be assisted by a quartet composed of Mrs. O. J. Deitzler, soprano; Mrs. James E. Breece, contralto; Mr. Chester Riggles, tenor; Mr. Clyde L. Knoust, baritone. This quartet during the past season delighted the most critical tastes by their artistic interpretations in their programs.

Successful School Year Closes At Hamden

HAMDEN, May 23—A very successful school year has just been closed here, in many respects. The Honor Roll and perfect attendance system was introduced, and has proven very successful as a stimulant for better work and punctuality. Several pieces of apparatus and new equipment have been added. The habit of good reading has been largely stimulated by the adding of several volumes to our library. The lighting system was also improved very greatly. A special course in music has also added very much to the school system making it moreco mplete.

The following students won highest honors in each grade:

Seniors, Mae Harper and Glanna Ramsey tide, 96; Junior, Mildred McCoppin, 97; Sophomore, Bertha Atwood, 96½; Freshman, Frances Martindill, 94.4; Eighth grade, Mancell Will 95; Seventh grade, Arthur Webster, 94; Sixth Grade, Walter Gilliam, 97; Fifth grade, Lura Gilliam and Louise Thompson tied, 97; Fourth grade, Glendon Nichols, 97; Third grade, Alice Calvin and Lorenzo Sailor tied, 95; Second grade, Virginia Smiley and Addah Jane Howell tied, 96; First grade, Adena Wilbur and Nellie Huffman tied 93.

The following were perfect in attendance all the year: Catherine Shaner, Billy Ogier, Ida Funk, Marguerite Livingstone, Paul Ogier, Evelyn Bagley, Bessie Terry, John Bagley, Leo Entsler, Mancel Will.

The following were in the honor roll every month in the year: Bertha Atwood and Ruth Barnhill.

The attendance at the class play, at commencement and at all the closing exercises surpassed all records of the past years.

The superintendent wishes to thank the music teacher, the Girls' Glee Club, and the Parent Teachers' Association for their donations to the Lyceum Course, and also all who aided in any way toward the upbuilding of their school.

GRADE COMMENCEMENT AT HAMDEN

(Special to The Times.)

HAMDEN, O., May 23.—Tuesday evening the pupils of the eighth grade help their commencement at the K. of P. Opera House at which a very interesting program was given.

Program

Salutatory—Earl Cade.

"THE WISDOM OF FOLLY"

CAST

Professor of School—George Scarborough.

Mathematics—Edward Grashel.

English—Marjorie Rice.

Science—Ralph Wortman.

History—Flora Roach.

Music—Ruth Evans.

Frills—Bessie Cade.

Folly—John Bagley.

Gayety—Ralph Sunagrank

Goodtimes—Edward Craig.

Knowledge—Margaret Scott.

Widow Flowery—Leo Entsler.

Everystudent—Robert Ogier.

A Citizen—Mancel Will.

Chorus .....Santa Luci

History .....Russell Wilkerson

Prophecy .....Ralph Steele

Will .....Will Martindill

Presentation of Diplomas.

Chorus—"There's Music in The Air."

NAVARRE PEARLS

A gift she can treasure for years and years

WOMEN love to treasure through the years the sentimental tokens that come to them as gifts—and if the gift combines both beauty and usefulness—so much the better. In choosing indestructible pearls for her, ask for NAVARRE PEARLS.

E. J. STAEBLER

Jeweler and Optometrist

82 Gallia St.

St. Mary's High School

CLASS PLAY

'GOLDEN DAYS'

P. H. S. Auditorium,

Thursday, Friday, May 24-25

8 P. M. Tickets 50c

Reserved Seats at Toggery, 417 Chillicothe

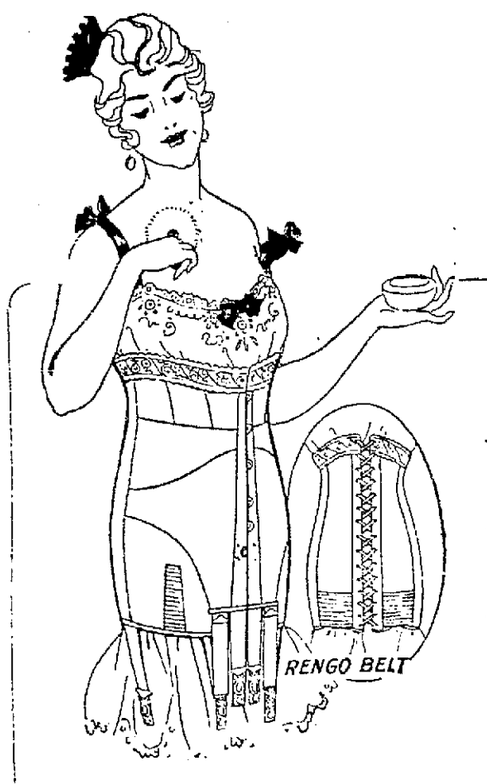

Rengo Belt Reducing Corsets

If you are "Taking on Weight" and wish to retain your former grace of figure, you can realize your desire by wearing a properly fitted Rengo Belt Reducing Corset.

The special steelastic webbing belt over the "fat group" near abdomen holds it flat, and the reinforced back and sides straighten and shoulderize the hips.

The Rengo Belt corrects the abdominal and hip "roll" of the stout figure, yet gives a degree of ease and freedom, which must be experienced to be appreciated.

The Rengo Belt Reducing Corset has a famous seventeen years' reputation for long service and hard wearing qualities. They are as sensible as they are hygienic.

Graduate Corsetiere constantly in attendance to advise and fit

The Anderson Bros Co.

You Will Smile Too

If Dr. Hawk does your dental work.

He does it right.

He don't hurt a bit.

More than that you will have money left to eat with

DR. H. E. HAWK

Dentist

3rd And Chillicothe St.

Phone 1217

We Can Make Immediate Delivery

—ON—

STAR AND DURANTS

THE SAME OLD PRICE

EASY TERMS

W. J. HAYS MOTORS CO.

820 GALLIA

Ask Your Dealer For

Peerless Pasteurized Milk

BOTTLED BY

In Bottles Only

The Ice Cream & Bottling Co.

1923 Authorized Exhibitor Triple Guarantee Home Furnishing Styles Alert of America Inc.

THE SAM'L HORCHOW CO.

Authorized Exhibitor For Portsmouth And Southern Ohio

1923 Authorized Exhibitor Triple Guarantee Home Furnishing Styles Alert of America Inc.

COLUMBIA RECORDS

SOUTHERN MELODIES

6082—12 in.—$1.50—Massa's In The Cold, Cold Ground—Seagle and Columbia Quartet; Old Folks At Home—Seagle and Stellar Quartet.

3355—10 in.—$1.00—Southern Lullaby—Barbara Maurel; Mammy Dear — Barbara Maurel.

2469—10 in.—$1.00—Nobody Knows De Trouble I Have—Sung Oscar Seagle; I Don't Feel No Ways Tired—Oscar Seagle.

5678—12 in. $1.50—Old Black Joe—Alice Neilson; Believe Me If All Those Endearing Charms—Alice Neilson.

2015—10 in.—75c—Gwine To Run All Night—Harry C. Browne; Roll Out, Heave Dat Cotton—Harry C. Browne.

2312—10 in.—75c—In The Great Gettin' Up Mawnin'—Fisk Quartet; Brethren Rise!—Fisk Jubilee Quartet.

A Complete Line Of Records Always On Hand

THE SAM'L HORCHOW CO.

842-844 Gallia

Kentucky's Most Famous Drink

Every Sip Delights

Golden Dream Coffee at all Grocers

Palm and olive oils —nothing else—give nature's green color to Palmolive Soap.

Volume and efficiency produce 25-cent quality for

10c

69 B. C.—1923 A. D.

Cleopatra may seem a far-off, misty figure in looking backward nearly 2000 years. But she kept her youthful complexion in the same simple, easy way women do today.

She used the same rare oils, that are blended in Palmolive today. The Palm and Olive oils which give this famous facial soap its lotion-like, cosmetic qualities.

1940

ADVENTURES OF THE TWINS

by Olive Roberts Barton

THE TATIE PATCH

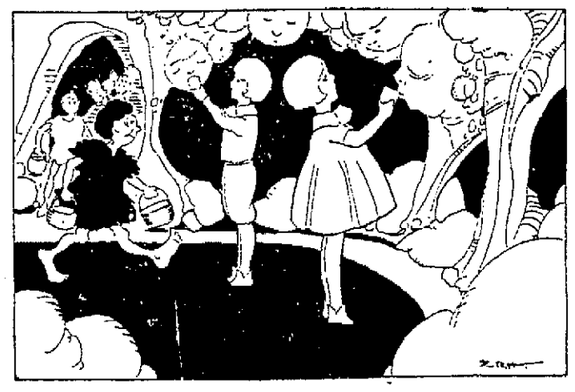

Nancy and Nick were as busy as nailers helping.

It was Farmer Brown's potato patch that kept the Ragsies the busiest.

From the very first minute the potatoes started to grow, there was trouble. The little green shoots went up into the air and sunshine and daylight of the potato field, and the little brown roots went down through the ground into the dimes of Ragsy Land.

But when Farmer Brown stood on his porch and said. "My, my! But the potatoes are growing finely," he never suspected the things that were happening under the ground.

In the first place, there were the spring rains. It rained and it rained all through April and part of May. Just because the dark green potato shoots grew so fast people said, "That good growing weather. Just see!"

But I'll tell you what was happening. The Ragsies rolled up their sleeves and dug ditches to carry the water away. If they hadn't, Rags Land would have been flooded and the taties washed clear out of the ground.

Then came dry weather when there was no rain at all, at all.

The young potatoes just forming on the ends of the roots, opened their sleepy eyes and said, "We're thirsty. Please give us a drink."

So the Ragsies carried water from the brook in their little buckets and watered them.

Nancy and Nick were as busy as nailers helping. In their magic shoes they looked like Ragsies, too. And nearly as ragged, for their clothes were almost worn out with farming.

Then the potato-bugs! They just sat there in their striped coats as though they owned the place. They had to be chased every day.

But it was fun. The Twins liked being useful.

(To Be Continued)

(Copyright, 1923, NEA Service, Inc.)

Miss Dolly Wise

She is here to answer any and all questions concerning love, matrimony, troubles, woes, etiquette, etc. Inquiries should be addressed to Miss Dolly Wise, care The Daily Times, Portsmouth, Ohio.

Oak Hill, Dear Dolly—I am a reader of the Portsmouth Times and am very much interested in your column. Dolly, I have been going with a boy whom I like real well but he acts so funny that I can't understand him. He wants me to coax him to go places and he never makes a date with me for the next night after he comes to see me. He told a girl friend to tell me that he would be down. Now, Dolly, I think he should ask me and not my girl friend, when I know he is not bashful. He seems to think lots of me. Dolly please tell me what to do with a man like that. B. B.

Just tell him what you think of him, and also that you do not want any second-hand dates. He probably doesn't know any better or thinks it doesn't make any difference to you how he makes dates with you, just so he makes them.

Dear Dolly—I am a boy of 19 and of good character. I do not smoke, chew, gamble or drink whiskey. I work every day and some day I want to own a home worth while, and of course I want a wife worth while to preside over it. Now, Dolly, I am going with a girl of 18 and I like her real well but she steps out with other boys every chance she gets and I used to write to another girl occasionally, and also go out with others once in a while but I have quit doing it. I have been going with this girl for about five months, and I am not crazy about having a girl trot around with anyone that will go with her. Dolly, do you think this girl would make me a happy home in case I take a notion to marry her later. I go to see her every Sunday night, and I think that is often enough, don't you? I am a true hearted boy. J. H.

You are both too young to take each other seriously, or to keep steady company. I think it would be a good idea if you and your girl would continue to have other dates until you were old enough to settle down to one person.

Dear Dolly—Just what do you think of a fellow that has been engaged to a girl for almost two years, and are to be married some time in the near future, and has never given her an engagement ring. Do you think she should break the engagement? I know he could afford to get it, if he would. B. A. R.

I think you should have the ring, and if he does not get you one after several hints. I suppose you will have to ask him for one or else look around for another man who is not quite so stingy or what some people would call "dumb."

Dear Dolly—Now that drives seem to be the order of the day, why don't some enterprising citizen start a drive on stray dogs. Next to the speed demon I think the stray dogs will get the second prize when it comes to being a menace to the city and to pedestrians. The streets are overrun with stray dogs that have nothing else to do but roam around and scratch up lawns and do all the damage they can, and also endanger the lives of little children. If the officers don't intend to kill them off why don't they give orders to property owners to get rid of them?

You have my consent to "clean-up" on them, so get busy and see what you can do.

Dear Dolly—Do you think it will ever get warm enough to go in bathing, and if so do you think any one around Portsmouth will be enterprising enough to start a bathing beach? I don't mean a beach at any old place along the river bank. I mean an honest-to-goodness beach that will have all the conveniences that one would find at any other beach. I think it would be grand if we had a place like that within easy reach of the city. Dolly, you know we all can't go to Atlantic City and if we had a Board Walk here we would be "settin' party." FACTORY GIRL

Here's hoping some enterprising man or men will take the hint and fig up a beach near Portsmouth, for the benefit of you and your friends.

SORE THROAT

Gargle with warm salt water —then apply over throat—

VICKS VAPORUB

Over 17 Million Jars Used Yearly

TIMES SERVICE PATTERN

4160

$160

A STYLISH AFTERNOON DRESS

4160. This is a splendid model for mature figures. It features the low waistline and surplice closing now so popular. The sleeve may be finished in 3-4 or in elbow length.

The Pattern is cut in 7 sizes: 36, 38, 40, 42, 44, 46 and 48 inches bust measure. A 38 inch size requires 4 3-4 yards of 40 inch material. The width of the skirt with plaits extended is 2 1-2 yards.

Pattern mailed to any address on receipt of 10c in silver or stamps and 2c extra for postage.

Send 12c in silver or stamps for our UP-TO-DATE SPRING AND SUMMER 1923 BOOK OF FASHIONS.

4160

Size .....

Name .....

Street and No. .....

City ..... State .....

SOCIAL NEWS

The members of Group 10 of Trinity Ladies' Aid Society will meet at the home of their president, Mrs. L. R. Hayes, 1528 Sixth street, Friday afternoon at two o'clock. All members are urged to be present as this is the last opportunity the members will have of meeting with Mrs. Hayes as she is leaving the first of June for an extended visit with her mother, Mrs. S. L. Seal, in Portland, Oregon.

Members of Manila Lodge Daughters of Rebekah at their weekly meeting last night accepted an invitation from Chillicothe Rebekahs to attend a big memorial service to be held Sunday. A number of members expressed their intention of going to Chillicothe to attend the services.

It was also decided to hold a big celebration meeting on June 26, when the lodge will celebrate its twenty-fourth anniversary. The date for the third presentation of the lodge play, "The Komical Kountry Kousins," was set for June 14. Two members, Mrs. Ben Daniels and Mrs. J. B. Craigmyle, who have been ill, were reported better.

The Second Circle of the Ladies' Relief Society of the First Evangelical Church will hold a bake sale at Brunner's Dry Goods Store on Gallia street, Saturday, beginning at eleven o'clock. All kinds of home-made good things will be offered for sale at reasonable prices.

Miss Helen Jones, 507 Washington street, a bookkeeper in the Central National Bank, left today for Cochocton, Ohio, where she will spend her two weeks' vacation visiting her grandmother, Mrs. Catherine Waddell.

MEDIUM BROWN HAIR looks best of all after a Golden Glint Shampoo —Advertisement.

Miss Agnes Frantz entertained the members of the D. C. K. Club last evening at her home, 601 Market street. Mrs. Ralph J. Collins (Celina Goodman) of Huntington, W. Va., and Mrs. William Dadosky (Margaret Frantz) of Bluefield, W. Va., two former members of the club, were welcome guests at the meeting.

The time was pleasantly occupied in playing bridge and at the close of the games a delectable refreshment course was served to the Misses Anna C. Goodman, Elizabeth Orlett, Gladys Graham, Dorothy Butler, Emma and Clara Gengenbacher, Margaret Vetter, Katherine Miller, Mrs. A. A. Sommer, Mrs. William Dadosky (Margaret Frantz) of Bluefield, W. Va., and Mrs. Ralph J. Collins (Celina Goodman) of Huntington, W. Va.

Mrs. John A. Ives of Robinson avenue is visiting her daughter, Miss Florence Ives, in Washington, D. C.

George F. Emrich, Gallia street, undertaker, is entertaining Dud Mecum, leader of the Dud Mecum Orchestra, which played last night at Baesman's Academy.

Mr. Mecum is a nephew of Mr. Emrich. Mr. Mecum's home is in Huntington. From here his orchestra will go to Matewan, where they will play to-morrow night.

Mrs. Carl Sweazy of the West Side is visiting relatives and friends in Columbus.

Misses Minnie and Helen Huber of Third street have as guests their niece, Mrs. James Snyder of Chillicothe.

Mrs. Arthur Reeg of Grandview avenue is in Cincinnati to visit her parents, Mr. and Mrs. John Eckhart, of Hyde Park.

The Ladies' Aid Society of the Jewish Temple will hold a rummage sale at 1124 Eleventh street, Friday, May 25.

Carolyn Nye, a member of Troop 8, has been chosen as the Queen of the Fourth Annual May Festival of the Portsmouth Council of Girl Scouts to be held at four o'clock Saturday afternoon at Mound Park. She will be crowned with a large wreath of white flowers by last year's queen, Catherine Fultz, of Troop 3.

The festival will include the processional, crowning of the Queen, and the presentation of "Pandora," a ballet-pantomime for the entertainment of the queen. The complete cast of principal characters appearing in Pandora follows:

Dawn—Katherine Gerlach, Troop 2.
Fire—Redda Cunningham, Troop 3.
Prometheus—Bess Wear, Troop 3.
Hermes—Esther Pennywit, Troop 1.
Pandora—Katherine Wear, Troop 8.
Hope—Mildred Brown.
Joy—Sara Louise Walker.
Flowers and Dew Drops—Troop 2.
Sun Beams—Troop 1.
Children—Troop 5.
Troubles—Troops 3 and 4.
Ladies in Waiting — High School Troops.
Herald—Barney Bannon.
Pages—Madge Andreas, Louise Chaffin, Suzanne Jordan, Mary Katharine Shelton.
Crown Bearer—Jackie Jordan.
Train Bearer — Ruth Hubert. Miss Doris Moore, Accompanist.

The reserved seat sale for "Golden Days," Saint Mary's High School class play to be presented tomorrow and Friday evenings at P. H. S. auditorium was opened at eight thirty o'clock this morning at the Toggery, 417 Chillicothe street.

"Golden Days" is a comedy drama in four acts, written by Sidney Taller Marion Short. The play centers around Mary Anne Symmonds (Clara Vetter) who through joy and sorrow blossoms from a simple little country girl into a society debutante. The leading male role is taken by Alex Glockner, Jr.

Others prominently cast in the play are Joseph Schaefer, Lawrence Schuler, Joseph Frantz, Maurice Allemang, Stewart July, Charles Lovey, Anna Glockner, Louise Scheffler, Jane Snyder, Mildred Schreick, Esther Eckfeld, Arline Vogt, Rosa Doll, Cecelia Doerr and Rosina Frederick.

Rehearsals for the play have been underway for several weeks under the direction of Miss Florence Simon, teacher of the English Department of the school, and from present indications a most pleasing evening's entertainment will be offered and a large audience is expected to be in attendance.

Mr. and Mrs. Thomas Hicks and Mrs. Roberts and daughter, Miss Sarah Roberts, had as their guests the latter part of the week Mrs. Sumner Godfrey of Sardinia and her sister, Mrs. Thomas Haley, of Portsmouth. Mr. Godfrey was formerly a telegraph agent at Henley, O., and is now agent at Sardinia.—Ironton Register.

Mrs. Charles N. Anderson, Mrs. Leon Wiles, Mrs. Samuel Biggs and Mrs. Frederick Holeswade will give a very unique and beautiful party this afternoon, the feature of which will be a dramatic reading by Mrs. J. W. Lewis of Cincinnati, Ohio. Mrs. Lewis is of the Schuster Martin School and is a noted reader. Several hundred Huntington society people have been asked to this delightful social affair, which will begin at two-thirty o'clock and will be held at nine twenty-seven Third avenue.—Huntington Herald Dispatch.

Miss Gertrude Kirby of Robinson avenue has returned from Ashland, Ky., where she attended the Triangle Dance Club dance, Ashland, Huntington and Ironton.

THE BEAUTY OF HEALTH

Newspapers and magazines are devoting columns to magic or overnight beautifiers. There is a beauty in health that is far more attractive to men than mere regularity of features or a made-up complexion. Health should be the first essential of women who want to win and hold admiration, respect and love. At the first indication of ill health as indicated by dark circles under the eyes, a sallow complexion, headaches, backache, pain in the side, nervousness, irritability and melancholia, women should take Lydia E. Pinkham's Vegetable Compound, the standard remedy for woman's ills, whic hhas been proven to help 98 out of every 100 women who try it.—Advertisement.

Mrs. Howard T. Moore and charming little daughter, Sara Ann, received the members of the Young People's Missionary Society of Biglelow church at their handsome home on Washington street Tuesday evening.

Most lovely were the arrangements of spring flowers, filling vases and bowls throughout the rooms where the guests assembled.

Promptly at 7:30 o'clock, the meeting was called to order by the president, Miss Florence Peterson, the members singing "In The Garden", with Miss Grace Andres at the piano. Most impressive devotionals and prayer were given by Miss Lucile Graham.

A report of the shower given the Girls' School at Olive Hill, Ky., at the last meeting, was read by Miss Emma Johnston. Gifts amounting to $18.25 were sent to brighten the lives of the girls.

Miss Carolyn Mackoy gave an interesting talk on "Becoming a Tither," giving a most instructive outline of the plan of tithing.

A splendid talk was given by the speaker of the evening, Mrs. B. F. Stewart, from Manly church. Mrs. Stewart spoke of the parents' duty to their young people, along the line of missionary church work.

The following officers were elected for the coming year:

President—Miss Florence Peterson.

First Vice-President—Miss Carolyn Mackoy.

Second Vice-President—Miss Beatrice Lindsay.

Third Vice-President—Miss Myrtle Foster.

Secretary—Mrs. E. W. Lewis.

Corresponding Secretary — Miss Emma Johnston.

Treasurer—Miss Merle Little.

Mite Box Committee—Mrs. Frank Dever.

Press Committee—Mrs. Ollie W. Peed.

During the past year most of the officers have served, giving their time and service to this organization, resulting in the most successful financial year in the history of this society.

Mrs. Lloyd Henderson extended an invitation to the members to hold their June meeing at the camp near the Stockham farm above Sciotoville, where Mr. and Mrs. Henderson are spending the summer. The invitation was gladly accepted and a committee appointed to arrange for this outing in June.

Mrs. W. K. Wells was welcomed as a new member.

A most enjoyable feature of the social hour were the two readings given by Miss Doris Rheinfrank, charming young daughter of Mr. and Mrs. Earl Rheinfrank, of 1746 Sixth street. In a clever manner Miss Doris impersonated the young lad who had to eat at the second table.

Responding to hearty applause, she gave a reading, "The Secret," in a most mysterious manner, provoking much laughter from those present.

Guests for the evening were Mrs. Clara Farnham Neilson, of Toledo, Mrs. J. O. Selby, Mrs. B. F. Stewart and Miss Doris Rheinfrank.

Before adjournment delicious fruit punch and small cakes were served by Mrs. Moore and her assistant hostesses, Mrs. Lloyd C. Henderson, Mrs. Ollie W. Peed and Miss Alice Trenthart.

Mr. and Mrs. George Nagel of Long Run had as guests recently Mr. and Mrs. Arthur Shonkwiler, Mr. and Mrs. John Garrett, Mr. and Mrs. John Matix and and son Jack.

Mrs. Henry Flannigan and Mrs. Forest Cline of Nauvoo, who have been the guests of Mr. and Mrs. Jos. Riley of Jackson Street, have returned home. They were accompanied by Miss Geraldine Flannigan.

Miss Gladys Lemon, superintendent of Schirman Hospital will return this evening from a business trip to Columbus.

After a visit with her daughter, Dr. Alice Lyle of Timmonds Avenue, Mrs. E. F. Lyle has returned to her home in Cincinnati.

Mr. and Mrs. G. W. Trout of Fifth Street, have returned from a visit with Mrs. Trout's parents, Mr. and Mrs. A. M. Lowden at Quincy, Ky.

Mr. and Mrs. A. D. Napier, Mr. and Mrs. M. A. Murray and Misses Annie and Nellie Adkins of this city, are planning to spend Decoration Day at Maloneton, Ky., where they will spend a week.

The Shawnee Bridge Club will meet tomorrow afternoon at the home of Mrs. R. K. Smith, Third Street.

Miss Mary Elizabeth Heid of Fifth Street, who has been ill for the past three weeks is improving.

Mr. and Mrs. John D. Alexander of Huntersburg, Miss., will arrive here today to visit with Mr. and Mrs. C. E. Dowling of Franklin Ave., enroute to their home from a visit with their son in law and daughter, Mr. and Mrs. Charles Pirrung (Myrtle Alexander) at Williamson, W. Va.

Mrs. George Cook of Fifth Street, has gone to Covington, Ky., for a visit with her daughter, Mrs. C. L. Click.

After a pleasant visit with Mrs. O. M. Shumway of Timmonds Avenue and other friends in this city, Mrs. Louise Fee McFadden of Alhambra, California, will go to Cincinnati today to continue her visit with relatives before returning home.

The meeting of the Craft Twig Club which was to have been held Friday at the home of Mrs. Paul Williams on Baird Avenue, has been postponed indefinitely, owing to the hostess' absence from the city.

Miss Beryl Watters of Denver, O., is the guest of Mr. and Mrs. R. M. Tewksbury of Campbell Avenue.

Mrs. Margaret Doll of Nauvoo is making her home with her niece, Mrs. Jesse Riley of Jackson Street, for the summer.

Mrs. Anna Brunny of Eighth will entertain the Coffee Social of the Central Presbyterian Church on Thursday afternoon.

SPECIAL CUT PRICES

Coats, Capes, Suits, Dresses, Good News For The Ladies All Coats, Suits, Capes, Wraps And Dresses At Reduced Prices

This sale includes all new Spring Coats, Wraps, Suits and Silk and Wool Dresses.

All Coats, Capes and Wraps at One Third Off.

All Suits at Half Price.

All Dresses in Silk, Wool at One Fourth off.

Come in and get your choice while the selection is good.

Extra Special—Just In, the latest novelty in hemstitched and pleated crepe de chine Skirts. Patterns in white, almond, grey, brown and navy at $12 per pattern.

A. Brunner & Sons

909-911 Gallia Street

4017. Juniors' Dress.

Cut in 3 sizes: 12, 14 and 16 years. A 14 year size requires 4 1-4 yards of 32 inch material. Price 10 cents.

3859. Girls' Dress With Bloomers.

Cut in 4 sizes: 4, 6, 8 and 10 years. An 8 year size requires 1 1-4 yard of 27 inch material for the bloomers and 3 yards for the dress. Price 10 cents.

4383. Girls' Dress.

Cut in 4 sizes: 8, 10, 12 and 14 years. A 12 year size requires 3 1-4 yards of 40 inch material. Price 10 cents.

JACK DAW'S ADVENTURES — THE FLYING HORSE

BY ELTON

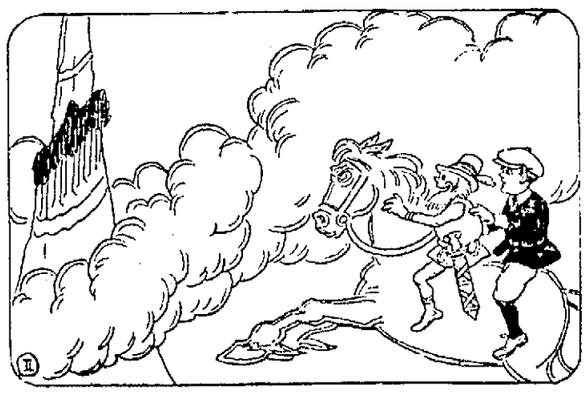

As Flighty crawled around Jack and up to the Flying Horse's mane, he pointed ahead and called Jack's attention to a large mountain peak in the distance. "That's the tallest mountain in the world," he said. "And on it live the thinnest people who are also the tallest people in the world."

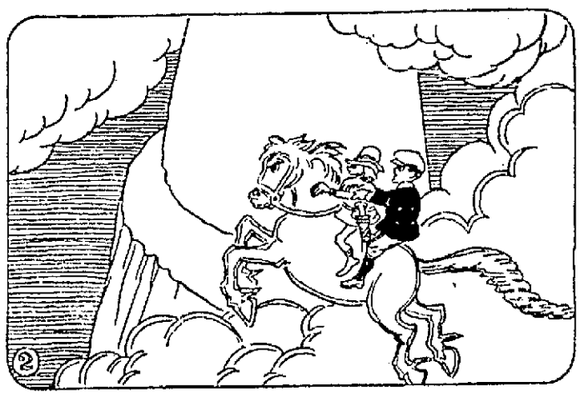

"I never have heard of that mountain," replied Jack. And then he asked Flighty if the Flying Horse would take them over to see it. "Sure!" shouted Flighty and almost before Jack knew it the Flying Horse was close by a little roadway that wound round and round the sides of the towering mountain.

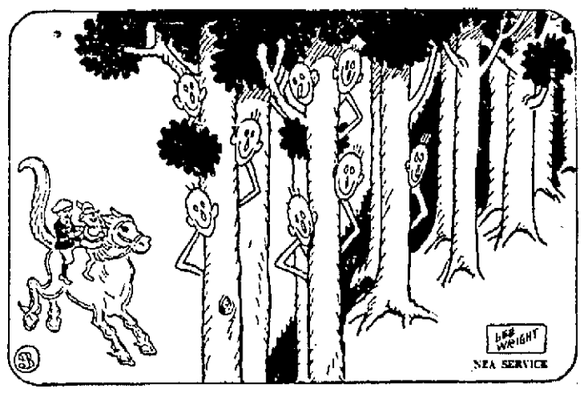

In the next instant Jack and Flighty were surrounded by tall, thin trees, as the Flying Horse slowed down a bit. And suddenly, out from these trees peeked a lot of queer looking people "There are the Skinnies," explained Flighty, "They do nothing and live on nothing." (Continued.)

RESOLUTION
Number 3180

Declaring it necessary to improve Shawnee Road from the center line of Twenty Seventh Street, northerly to a connection with Coles Boulevard, by grading, setting curbs and gutters, constructing the necessary drains and retaining walls, paving the roadway with vitrified brick, hard burned brick, cement or bituminous paving, determining the general nature of the improvement, the grade thereof and approving plans, specifications, estimates and profiles therefor.

BE IT RESOLVED by the Council of the City of Portsmouth, State of Ohio, three-fourths of all the members elected thereto, concurring as follows:

SECTION I. That it is hereby declared necessary to improve Shawnee Road from the center line of Twenty-Seventh Street, northerly to a connection with Coles Boulevard, by grading, setting curbs and gutters, constructing the necessary drains and retaining walls paving roadway with vitrified brick, hard burned brick, cement or bituminous paving and Council hereby determines that such shall be the general nature of the improvement.

SECTION II. That said improvement shall be made in accordance with the plans, specifications, estimates and profiles of the proposed improvement, designated "9-C-202" now on file in the office of the Director of Public Service, which said plans, specifications, estimates and profiles are hereby approved.

SECTION III. That the grade or elevation of said Shawnee Road from the center line of Twenty-Seventh Street, northerly to a connection with Coles Boulevard, be and the same is hereby determined and established as follows:

CENTER GRADE

Beginning at the intersection of Shawnee Road and Twenty-Seventh Street, Station 0 at elevation of 98.57 thence by an ascending grade of 0.80 feet per 100 feet for 450 feet to Station 4x50 at elevation of 102.15.

The East curb and the West curb grade are the same as the center grade.

SECTION IV. That the whole cost of said improvement, less one-fiftieth thereof, and the cost of street and alley intersections shall be assessed by the foot front upon the following lots and lands, to-wit: All lots and lands abounding and abutting upon said proposed improvement which said lots and lands are hereby determined to be specially benefitted by said improvement; and the cost of said improvement shall include the cost of the preliminary and other surveys, of printing and publishing the notices, resolutions and ordinances required, the serving of said notices, the cost of construction together with interest on bonds issued in anticipation of the collection of deferred assessments and all other necessary expenditures.

SECTION V. That the assessments so to be levied shall be paid in ten (10) annual installments with interest on deferred payments at the rate of six (6 per cent) per cent per annum; provided that the owner of any property assessed may at his option pay such assessment in cash within thirty (30) days from and after the passage of the assessing ordinance, in which case said cash assessment shall not include any item of interest upon bonds to be issued in anticipation of the collection of assessments by installments.

SECTION VI. That bonds of the City of Portsmouth, State of Ohio, shall be issued in anticipation of the collection of assessments by installments and in an amount equal thereto.

SECTION VII. That the remainder of the entire cost of said improvement not specially assessed, including the cost of intersections together with the cost of any real estate or interest therein purchased or appropriated and the cost and expense of any appropriating proceedings therefor, and the damages awarded any owner of adjoining lands to be paid by the City of Portsmouth, State of Ohio, out of the proceeds of the sale of bonds to be issued by said City for such purposes in the manner provided by law.

SECTION VIII. This Resolution shall take effect and be in force from and after the earliest period allowed by law.

A. H. WEGHORST, President.

Adopted May 16, 1923.
Attest: J. Earl Chandler, Clerk.
Advertisement May 23-2 Wed.

RESOLUTION
Number 3179

Declaring it necessary to improve Shawnee Road from Twenty Fifth Street to Twenty Seventh Street, by grading, setting curbs, and gutters, constructing the necessary drains and retaining walls, paving the roadway with vitrified brick, hard burned brick, cement or bituminous paving, constructing and laying cement sidewalks, determining the general nature of the improvement, the grade thereof, and approving plans, specifications, estimates and profiles therefor.

BE IT RESOLVED by the Council of the City of Portsmouth, State of Ohio, three-fourths of all the members elected thereto concurring as follows:

SECTION I. That it is hereby declared necessary to improve Shawnee Road from Twenty Fifth Street to Twenty Seventh Street by grading, setting curbs and gutters, constructing the necessary drains and retaining walls, paving the roadway with vitrified brick, hard burned brick, cement or bituminous paving, constructing and laying cement sidewalks and Council hereby determines that such shall be the general nature of the improvement.

SECTION II. That said improvement shall be made in accordance with the plans, specifications, estimates and profiles of the proposed improvement, designated "9-C-201", now on file in the office of the Director of Public Service, which said plans, specifications, estimates and profiles are hereby approved.

SECTION III. That the grade or elevation of said Shawnee Road from Twenty Seventh Street, be and the same is hereby determined and established as follows:

CENTER GRADE

Beginning at the center line of Twenty Fifth Street, Station 0-25 (0 minus 25) at elevation of 91.03; thence by an ascending grade of 1.75 feet per 100 feet for [illegible] feet to Station 2x25 at elevation of 95.38; thence by an ascending convex vertical curve for 75 feet to Station 2x[illegible] at elevation 96.25; thence by an ascending grade of 0.50 feet per 100 feet for [illegible] feet to Station 5x62 at the intersection of Shawnee Road and Twenty Seventh Street at elevation of 98.57.

The East curb grade and the West curb grade are the same as the Center grade.

SECTION IV. That the whole cost of said improvement, less one-fiftieth thereof, and the cost of street and alley intersections shall be assessed by the foot front upon the following described lots and lands, to-wit: All lots and lands abounding and abutting upon said proposed improvement which said lots and lands are hereby determined to be specially benefitted by said improvement, and the cost of said improvement shall include the cost of the preliminary and other surveys, of printing and publishing the notices, resolutions and ordinances required, the serving of said notices, the cost of construction together with interest on bonds issued in anticipation of the collection of deferred assessments, and all other necessary expenditures.

SECTION V. That the assessments so to be levied shall be paid in ten (10) annual installments with interest on deferred payments at the rate of six (6 per cent) per cent per annum provided that the owner of any property assessed may at his option pay such assessment in cash within thirty (30) days from and after the passage of the assessing ordinance, in which case said cash assessment shall not include any item of interest upon bonds to be issued in anticipation of the collection of assessments by installments.

SECTION VI. That bonds of the City of Portsmouth, State of Ohio, shall be issued in anticipation of the collection of assessments by installments and in an amount equal thereto.

SECTION VII. That the remainder of the entire cost of said improvement, not specially assessed, including the cost of intersections, together with the cost of any real estate or interest therein purchased or appropriated and the cost and expense of any appropriating proceedings therefor, and the damages awarded any owner of adjoining lands be paid by the City of Portsmouth, State of Ohio, out of the proceeds of the sale of bonds to be issued by said City for such purposes in the manner provided by law.

SECTION VIII. This Resolution shall take effect and be in force from and after the earliest period allowed by law.

A. H. WEGHORST, President.

Adopted May 16, 1923.
Attest: J. Earl Chandler, Clerk.
Advertisement May 23-2 Wed.

RESOLUTION
Number 3177

Declaring it necessary to improve Jackson Street through to Rose Ridge Allotments Nos. 1 and 2, by grading, setting curbs and gutters, constructing the necessary drains, and retaining walls, paving the roadway with vitrified brick, hard burned brick, cement or bituminous paving, determining the general nature of the improvement, the grade thereof and approving plans, specifications, estimates and profiles therefor.

BE IT RESOLVED by the Council of the City of Portsmouth, State of Ohio, three-fourths of all the members elected thereto concurring as follows:

SECTION I. That it is hereby declared necessary to improve Jackson Street through the Rose Ridge Allotments, Nos. 1 and 2 by grading, setting curbs and gutters, constructing the necessary drains and retining walls, paving the roadway with vitrified brick hard burned brick, cement or bituminous paving and Council hereby determined that such shall be the general nature of the improvement.

SECTION II. That said improvement shall be made in accordance with the plans, specifications, estimates and profiles of the proposed improvement, designated "9-C-200" now on file in the office of the Director of Public Service, which said plans, specifications, estimates and profiles are hereby approved.

SECTION III. That the grade or elevation of said Jackson Street through the Rose Ridge Allotments Nos. 1 and 2, be and the same is hereby determined and established as follows:

CENTER GRADE

Beginning at the West property line of Rose Ridge Allotment No. 1 this being the east property line of the Homestead Addition in the City of Portsmouth, Ohio, Station 0 at elevation of 56.25; thence by an ascending grade of 0.40 feet per 100 feet for 1027.3 feet to Station 10x27.3 at elevation of 60.36.

The north curb grade and south curb grade are the same as the center grade.

SECTION IV. That the whole cost of said improvement, less one-fiftieth thereof, and the cost of street and alley intersections shall be assessed by the foot front upon the following described lots and lands, to-wit—All lots and lands abounding and abutting upon said proposed improvement which said lots and lands are hereby determined to be specially benefitted by said improvement; and the cost of said improvement shall include the cost of the preliminary and other surveys, of printing and publishing the notices, resolutions and ordinances required, the serving of said notices, the cost of construction together with interest on bonds issued in anticipation of the collection of deferred assessments, and all other necessary expenditures.

SECTION V. That the assessments so to be levied shall be paid in ten (10) annual installments with interest on deferred payments at the rate of six (6) per cent per annum; provided that the owner of any property assessed may at his option pay such assessment in cash within thirty (30) days from and after the passage of the assessing ordinance, in which case said cash assessment shall not include any item of interest upon bonds to be issued in anticipation of the collection of assessments by installments.

SECTION VI. That bonds of the City of Portsmouth, State of Ohio, shall be issued in anticipation of the collection of assessments by installments and in an amount equal thereto.

SECTION VII. That the remainder of the entire cost of said improvement not specially assessed, including the cost of intersections together with the cost of any real estate or interest therein purchased or appropriated, and the costs and expenses of any appropriating proceedings therefor, and the damages awarded any owner of adjoining lands to be paid by the City of Portsmouth, State of Ohio, out of the proceeds of the sale of bonds to be issued by said City for such purposes in the manner provided by law.

SECTION VIII. This Resolution shall take effect and be in force from and after the earliest period allowed by law.

A. H. WEGHORST, President

Adopted May 16, 1923.
Attest: J. Earl Chandler, Clerk.
Advertisement May 23-2 Wed.

RESOLUTION
Number 3176

Declaring it necessary to improve Grandview avenue from Twenty-Third Street to Twenty Seventh Street by grading, setting curbs and gutters, constructing the necessary drains and retaining walls, paving the roadway with vitrified brick, hard burned brick, cement or bituminous paving, constructing and laying cement sidewalks, determining the general nature of the improvement, the grade thereof and approving plans, specifications, estimates and profiles therefor.

BE IT RESOLVED by the Council of the City of Portsmouth, State of Ohio, three-fourths of all the members elected thereto concurring as follows:—

SECTION I. That it is hereby declared necessary to improve Grandview Avenue from Twenty Third Street to Twenty Seventh Street by grading, setting curbs and gutters, constructing the necessary drains and retaining walls, paving the roadway with vitrified brick, hard burned brick, cement or bituminous paving, constructing and laying cement sidewalks, and Council hereby determines that such shall be the general nature of the improvement.

SECTION II. That said improvements shall be made in accordance with the plans, specifications, estimates and profiles of the proposed improvement designated "9-C-[illegible]" now on file in the office of the Director of Public Service, which said plans, specifications, estimates and profiles are hereby approved.

SECTION III. That the grade or elevation of said Grandview Avenue from Twenty-Third Street to Twenty Seventh Street, be and the same is hereby determined and established as follows:

CENTER GRADE

Beginning at the South property line of Twenty Third Street Station 0 at elevation of [illegible] thence by an ascending grade of [illegible] feet per 100 feet for [illegible] feet to Station [illegible] at elevation [illegible]; thence by an ascending grade [illegible] feet per 100 feet for [illegible] feet to Station [illegible] at the [illegible] of Twenty Seventh Street at elevation of [illegible].

The East curb grade and the West curb grade are the same as the center grade.

SECTION IV. That the whole cost of said improvement, less one-fiftieth thereof, and the cost of street and alley intersections shall be assessed by the foot front upon the following described lots and lands, to-wit: All lots and lands abounding and abutting upon said proposed improvement which said lots and lands are hereby determined to be specially benefitted by said improvement, and the cost of said improvement shall include the cost of the preliminary and other surveys, of printing and publishing the notices, resolutions and ordinances required, the serving of said notices, the cost of construction together with interest on bonds issued in anticipation of the collection of deferred assessments, and all other necessary expenditures.

SECTION V. That the assessments so to be levied shall be paid in ten (10) annual installments with interest on deferred payments at the rate of six (6 per cent) per cent per annum, provided that the owner of any property assessed may at his option pay such assessment in cash within thirty (30) days from and after the passage of the assessing ordinance, in which case said cash assessment shall not include any item of interest upon bonds to be issued in anticipation of the collection of assessments by installments.

SECTION VI. That bonds of the City of Portsmouth, State of Ohio, shall be issued in anticipation of the collection of assessments by installments and in an amount equal thereto.

SECTION VII. That the remainder of the entire cost of said improvement not specially assessed, including the cost of intersections together with the cost of any real estate or interest therein purchased or appropriated, and the cost and expenses of any appropriating proceedings therefor, and the damages awarded any owner of adjoining lands be paid by the City of Portsmouth, State of Ohio, out of the proceeds of the sale of bonds to be issued by said City for such purposes in the manner provided by law.

SECTION VIII. This Resolution shall take effect and be in force from and after the earliest period allowed by law.

A. H. WEGHORST, President.

Adopted May 16, 1923.
Attest J. Earl Chandler, Clerk.
Advertisement May 23-2 Wed.

RESOLUTION
Number 3175

Declaring it necessary to improve Twenty Fifth Street from the west curb line of Grandview Avenue to the east curb line of Shawnee Road, by grading, setting curbs and gutters, constructing the necessary drains and retaining walls paving the roadway with vitrified brick, hard burned brick, cement or bituminous paving, constructing and laying cement sidewalks, determining the general nature of the improvement, the grade thereof and approving plans, specifications, estimates and profiles therefor.

BE IT RESOLVED by the Council of the City of Portsmouth, State of Ohio, three-fourths of all the members elected thereto concurring as follows:

SECTION I. That it is hereby declared necessary to improve Twenty Fifth Street from the west curb line of Grandview Avenue to the east curb line of Shawnee Road, by grading, setting curbs and gutters, constructing the necessary drains and retaining walls, paving the roadway with vitrified brick, hard burned brick, cement or bituminous paving, constructing and laying cement sidewalks, and Council hereby determines that such shall be the general nature of the improvement.

SECTION II. That said improvement shall be made in accordance with the plans, specifications, estimates and profiles of the proposed improvement, designated "9-C-198" now on file in the office of the Director of Public Service, which said plans, specifications, estimates and profiles are hereby approved.

SECTION III. That the grade elevation of said Twenty Fifth Street from the west curb line of Grandview Avenue to the east curb line of Shawnee Road be and the same is hereby determined and established as follows:

CENTER GRADE

Beginning at the west curb line of Grandview Avenue Station 0-13 (0 minus 13) at elevation of 94.70; thence by a descending grade of 1.32 feet per 100 feet for 280 feet to Station 2x67 at elevation 91.00 at the east curb line of Shawnee Road.

NORTH CURB GRADE

Beginning at the west curb line of Grandview Avenue Station 0-13 (0 minus 13) at elevation 95.00; thence by a descending grade of 1.31 feet per 100 feet for 280 feet to Station 2x67 at elevation of 91.32 at the east curb line of Shawnee Road.

SOUTH CURB GRADE

Beginning at the west curb line of Grandview Avenue Station 0-13 (0 minus 13) at elevation 94.41; thence by a descending grade of 1.33 feet per 100 feet to Station 2x67 at elevation of 90.67 at the east curb line of Shawnee Road.

SECTION IV. That the whole cost of said improvement, less one-fiftieth thereof, and the cost of street and alley intersections shall be assessed by the foot front upon the following described lots and lands, to-wit—All lots and lands abounding and abutting upon said proposed improvement which said lots and lands are hereby determined to be specially benefitted by said improvement; and the cost of said improvement shall include the cost of the preliminary and other surveys, of printing and publishing the notices, resolutions and ordinances required, the serving of said notices, the cost of construction together with interest on bonds issued in anticipation of the collection of deferred assessments, and all other necessary expenditures.

SECTION V. That the assessments so to be levied shall be paid in ten (10) annual installments with interest on deferred payments at the rate of six (6 per cent) per cent per annum; provided that the owner of any property assessed may at his option pay such assessment in cash within thirty (30) days from and after the passage of the assessing ordinance, in which case said cash assessment shall not include any item of interest upon bonds to be issued in anticipation of the collection of assessments by installments.

SECTION VI. That bonds of the City of Portsmouth, State of Ohio, shall be issued in anticipation of the collection of assessments by installments and in an amount equal thereto.

SECTION VII. That the remainder of the entire cost of said improvement not specially assessed, including the cost of intersections together with the cost of any real estate or interest therein purchased or appropriated, and the cost and expense of any appropriating proceedings therefor, and the damages awarded any owner of adjoining lands be paid by the City of Portsmouth, State of Ohio, out of the proceeds of the sale of bonds to be issued by said City for such purposes in the manner provided by law.

SECTION VIII. This Resolution shall take effect and be in force from and after the earliest period allowed by law.

A. H. WEGHORST, President.

Adopted May 16, 1923.
Attest: J. Earl Chandler, Clerk.
Advertisement May 23-2 Wed.

RESOLUTION
Number 3173

Declaring it necessary to improve Twenty Seventh Street from the west curb line of Grandview Avenue to the east curb line of Shawnee Road, by grading, setting curbs and gutters, constructing the necessary drains and retaining walls, paving the roadway with vitrified brick, hard burned brick, cement or bituminous paving, constructing and laying cement sidewalks, determining the general nature of the improvement, the grade thereof and approving plans, specifications, estimates and profiles therefor.

BE IT RESOLVED by the Council of the City of Portsmouth, State of Ohio, three-fourths of all the members elected thereto concurring as follows:

SECTION I. That it is hereby declared necessary to improve Twenty Seventh Street from the west curb line of Grandview Avenue to the east curb line of Shawnee Road, by grading, setting curbs and gutters, constructing the necessary drains and retaining walls, paving the roadway with vitrified brick, hard burned brick, cement or bituminous paving, constructing and laying cement sidewalks, and Council hereby determines that such shall be the general nature of the improvement.

SECTION II. That said improvement shall be made in accordance with the plans, specifications, estimates and profiles of the proposed improvement, designated "9-C-[illegible]" now on file in the office of the Director of Public Service, which said plans, specifications, estimates and profiles are hereby approved.

SECTION III. That the grade of said Twenty Seventh Street from the west curb line of Grandview Avenue to the east curb line of Shawnee Road, be and the same is hereby determined and established as follows:

CENTER GRADE

Beginning at the West curb line of Grandview Avenue Station [illegible] at elevation [illegible], thence by a descending grade of [illegible] feet per 100 feet for [illegible] feet to Station [illegible] at elevation of [illegible] at east curb line of Shawnee Road.

NORTH CURB GRADE

Beginning at the west curb line of Grandview Avenue Station [illegible] at elevation [illegible]; thence by a descending grade of [illegible] feet per 100 feet to Station [illegible] at elevation [illegible] at the east curb line of Shawnee Road.

SOUTH CURB GRADE

Beginning at the west curb line of Grandview Avenue Station [illegible] at elevation [illegible]; thence by a descending grade of [illegible] feet per 100 feet to Station [illegible] at elevation [illegible] at the east curb line of Shawnee Road.

SECTION IV. That the whole cost of said improvement, less one-fiftieth thereof, and the cost of street and alley intersections shall be assessed by the foot front upon the following described lots and lands, to-wit: All lots and lands abounding and abutting upon said proposed improvement which said lots and lands are hereby determined to be specially benefitted by said improvement; and the cost of said improvement shall include the cost of the preliminary and other surveys, of printing and publishing the notices, resolutions and ordinances required, the serving of said notices, the cost of construction together with interest on bonds issued in anticipation of the collection of deferred assessments, and all other necessary expenditures.

SECTION V. That the assessments so to be levied shall be paid in ten (10) annual installments with interest on deferred payments at the rate of six (6 per cent) per cent per annum; provided that the owner of any property assessed may at his option pay such assessment in cash within thirty (30) days from and after the passage of the assessing ordinance, in which case said cash assessment shall not include any item of interest upon bonds to be issued in anticipation of the collection of assessments by installments.

SECTION VI. That the bonds of the City of Portsmouth, State of Ohio, shall be issued in anticipation of the collection of assessments by installments and in an amount equal thereto.

SECTION VII. That the remainder of the entire cost of said improvements not specially assessed, including the cost of intersections together with the cost of any real estate or interest therein purchased or appropriated, and the cost and expense of any appropriating proceedings therefor, and the damages awarded any owner of adjoining lands be paid by the City of Portsmouth, State of Ohio, out of the proceeds of the sale of bonds to be issued by said City for such purposes in the manner provided by law.

SECTION VIII This Resolution shall take effect and be in force from and after the earliest period allowed by law.

A. H. WEGHORST, President.

Adopted May 16, 1923.
Attest: J. Earl Chandler, Clerk.
Advertisement May 23-2 Wed.

RESOLUTION
Number 3182

Declaring it necessary to improve Cedar Street from Coles Boulevard to Twenty Eighth Street, by grading, setting curbs and gutters, constructing the necessary sewers, drains and retaining walls, laying water pipe, paving the roadway with vitrified brick, hard burned brick, cement or bituminous paving, constructing and laying cement sidewalks, determining the general nature of the improvement, the grade thereof and approving plans, specifications, estimates and profiles therefor.

BE IT RESOLVED by the Council of the City of Portsmouth, State of Ohio, three-fourths of all the members elected thereto concurring as follows:—

SECTION I. That is is hereby declared necessary to improve Cedar Street from Coles Boulevard to Twenty Eighth Street, by grading, setting curbs and gutters, constructing the necessary sewers, drains and retaining walls, laying water pipe, paving the roadway with vitrified brick, hard burned brick, cement or bituminous paving, constructing and laying cement sidewalks, and Council hereby determines that such shall be the general nature of the improvement.

SECTION II. That said improvement shall be made in accordance with the plans, specifications, estimates and profiles of the proposed improvement, designated "9-C-205" now on file in the office of the Director of Public Service, which said plans, specifications, estimates and profiles are hereby approved.

SECTION III. That the grade or elevation of said Cedar Street from Coles, Boulevard to Twenty Eighth Street, be and the same is hereby determined as follows:

CENTER GRADE

Beginning at the south property line of Coles Boulevard Road and the north property line of the "Bandurick" Addition, Station 0x0; thence by a descending grade of 3.30 feet per 100 feet for 125 feet to Station 1x25 at elevation 147.00; thence by an ascending grade of 2.00 feet per 100 feet for 300 feet to Station 4x25 at elevation of 153.00; thence by an ascending concave vertical curve for 75 feet to Station 5x0 at elevation 159.50; thence by an ascending grade of 12.12 feet per 100 feet for 189 feet to Station 6x89 at elevation 182.40.

The east curb grade and the west curb grade are the same as the center grade.

SECTION IV. That the whole cost of said improvement, and the cost of street and alley intersections shall be assessed by the foot front upon the following described lots and lands, to-wit—All lots and lands abounding and abutting upon said proposed improvement which said lots and lands are hereby determined to be specially benefitted by said improvement; and the cost of said improvement shall include the cost of the preliminary and other surveys, of printing and publishing the notices, resolutions and ordinances required, the serving of said notices, the cost of construction together with interest on bonds issued in anticipation of the collection of deferred assessments, and all other necessary expenditures.

SECTION V. That the assessments so to be levied shall be paid in ten (10) annual installments with interest on deferred payments at the rate of six (6) per cent per annum; provided that the owner of any property assessed may at his option pay such assessment in cash within thirty (30) days from and after the passage of the assessing ordinance, in which case said cash assessment shall not include any item of interest upon bonds to be issued in anticipation of the collection of assessments by installments.

SECTION VI. That bonds of the City of Portsmouth, State of Ohio, shall be issued in anticipation of the collection of assessments by installments and in an amount equal thereto.

SECTION VII. This Resolution shall take effect and be in force from and after the earliest period allowed by law.

A. H. WEGHORST, President

Adopted May 16, 1923.
Attest: J. Earl Chandler, Clerk.
Advertisement May 23-2 Wed.

RESOLUTION
Number 3181

Declaring it necessary to improve Cypress Street from Coles Boulevard to Twenty Eighth Street by grading, setting curbs and gutters, constructing the necessary sewers, drains and retaining walls, laying water pipe, paving the roadway with vitrified brick, hard burned brick or bituminous paving, constructing and laying cement sidewalks, determining the general nature of the improvement, the grade thereof, and approving plans, specification, estimates and profiles therefor.

BE IT RESOLVED by the Council of the City of Portsmouth, State of Ohio, three-fourths of all the members elected thereto concurring as follows:—

SECTION I. That it is hereby declared necessary to improve Cypress Street from Coles Boulevard to Twenty Eighth Street, by grading, setting curbs and gutters, constructing the necessary sewers, drains and retaining walls, laying water pipe, paving the roadway with vitrified brick, hard burned brick, cement or bituminous paving, constructing and laying cement sidewalks, and Council hereby determine that such shall be the general nature of the improvement.

SECTION II. That said improvement shall be made in accordance with the plans, specifications, estimates and profiles of the proposed improvement, designated "9-C-204" now on file in the office of the Director of Public Service, which said plans, specifications, estimates and profiles are hereby approved.

SECTION III. That the grade or elevation of said Cypress Street from Coles Boulevard to Twenty Eighth Street, be and the same is hereby determined and established as follows:

CENTER GRADE

Beginning at the south property line of Coles Boulevard Road, and the north property line of the Bandurick Addition, Station 0x0 at elevation [illegible]; thence by a descending grade of [illegible] feet per 100 feet for [illegible] feet to Station [illegible] at elevation [illegible]; thence by an ascending grade of [illegible] feet per [illegible] feet for [illegible] feet to Station [illegible] at elevation [illegible]; thence by an ascending [illegible] grade of [illegible] feet per 100 feet for [illegible] feet to Station [illegible]; thence by an ascending grade of [illegible] feet per [illegible] feet for [illegible] feet to Station [illegible] at elevation [illegible].

The east curb grade and the west curb grade are the same as the center grade.

SECTION IV. That the whole cost of said improvement and the cost of street and alley intersections shall be assessed by the foot front upon the following described lots and lands, to-wit: All lots and lands abounding and abutting upon said proposed improvement which said lots and lands are hereby determined to be specially benefitted by said improvement; and the cost of said improvement shall include the cost of the preliminary and other surveys, of printing and publishing the notices, resolutions and ordinances required, the serving of said notices, the cost of construction together with interest on bonds issued in anticipation of the collection of deferred assessments, and all other necessary expenditures.

SECTION V. That the assessments so to be levied shall be paid in ten (10) annual installments with interest on deferred payments, at the rate of six (6) per cent per annum; provided that the owner of any property assessed may at his option pay such assessment in cash within thirty (30) days from and after the passage of the assessing ordinance, in which case said cash assessment shall not include any item of interest upon bonds to be issued in anticipation of the collection of assessments by installments.

SECTION VI. That bonds of the City of Portsmouth, State of Ohio, shall be issued in anticipation of the collection of assessments by installments and in an amount equal thereto.

SECTION VII. This Resolution shall take effect and be in force from and after the earliest period allowed by law.

A. H. WEGHORST, President

Adopted May 16, 1923.
Attest: J. Earl Chandler, Clerk.

RESOLUTION
Number 3172

Declaring it necessary to improve Fourth Street from the west curb line of Brown Street, west for 652 feet, by grading, setting curbs and gutters, constructing the necessary drains and retaining walls, paving the roadway with vitrified brick, hard burned brick, cement or bituminous paving, constructing and laying cement sidewalks, determining the general nature of the improvement, the grade thereof, and approving plans, specifications, estimates and profiles therefor.

BE IT RESOLVED by the Council of the City of Portsmouth, State of Ohio, three-fourths of all the members elected thereto concurring as follows:—

SECTION I. That it is hereby declared necessary to improve Fourth Street from the west curb line of Brown Street, west for 652 feet, by grading, setting curbs and gutters, constructing the necessary drains and retaining walls, paving the roadway with vitrified brick, hard burned brick, cement or bituminous paving, constructing and laying cement sidewalks, and Council hereby determines that such shall be the general nature of the improvement.

SECTION II. That said improvement shall be made in accordance with the plans, specifications, estimates and profiles of the proposed improvement, designated "9-C-195" now on file in the office of the Director of Public Service, which said plans, specifications, estimates and profiles are hereby approved.

SECTION III. That the grade or elevation of said Fourth Street from the west curb line of Brown Street, west for 652 feet, be and the same is hereby determined and established as follows:—

CENTER GRADE

Beginning at the west curb line of Brown Street Station 0-19.5 (0 minus 19.5) at elevation 61.63; thence by an ascending grade of 0.85 feet per 100 feet for 319.5 feet to Station 3x0 at elevation 64.27; thence by an ascending and descending convex vertical curve for 100 feet to Station 4x0 at elevation 64.32; thence by a descending grade of 0.40 feet per 100 feet for 232 feet to Station 6x32 at elevation 63.40.

NORTH CURB GRADE

Beginning at the west curb line of Brown Street Station 0-19.5 (0 minus 19.5) at elevation 64.38; thence by an ascending grade of 0.609 feet per 100 feet for 319.5 feet to Station 3x0 at elevation 64.35; thence by an ascending and descending convex vertical curve for 100 feet to Station 4x0 at elevation 64.32, thence by a descending grade of 0.40 feet per 100 feet for 232 feet to Station 6x32 at elevation 63.40.

SOUTH CURB GRADE

Beginning at the west curb line of Brown Street Station 0-19.5 (0 minus 19.5) feet at elevation 60.50; thence by a descending grade of 1.13 feet per 100 feet for 319.5 feet to Station 3x0 at elevation 64:11; thence by an ascending and descending vertical convex curve for 100 feet to Station 4x0 at elevation 64.36; thence by a descending grade of 0.40 feet per 100 feet for 232 feet to Station 6x32 at elevation 63.44.

SECTION IV. That the whole cost of said improvement, less one-fiftieth thereof, and the cost of street and alley intersections shall be assessed by the foot front upon the following described lots and lands, to-wit—All lots and lands abounding and abutting upon said proposed improvement which said lots and lands are hereby determined to be specially benefitted by said improvement; and the cost of said improvement shall include the cost of the preliminary and other surveys, of printing and publishing the notices, resolutions and ordinances required, the serving of said notices, the cost of construction together with interest on bonds issued in anticipation of the collection of deferred assessments, and all other necessary expenditures.

SECTION V. That the assessments so to be levied shall be paid in ten (10) annual installments with interest on deferred payments at the rate of six (6) per cent per annum; provided that the owner of any property assessed may at his option pay such assessment in cash within thirty (30) days from and after the passage of the assessing ordinance, in which case said cash assessment shall not include any item of interest upon bonds to be issued in anticipation of the collection of assessments by installments.

SECTION VI. That bonds of the City of Portsmouth, State of Ohio, shall be issued in anticipation of the collection of assessments by installments and in an amount equal thereto.

SECTION VII. That the remainder of the entire cost of said improvement not specially assessed, including the cost of intersections together with the cost of any real estate or interest therein purchased or appropriated, and the costs and expenses of any appropriating proceedings therefor, and the damages awarded any owner of adjoining lands to be paid by the City of Portsmouth, State of Ohio, out of the proceeds of the sale of bonds to be issued by said City for such purposes in the manner provided by law.

SECTION VIII. This Resolution shall take effect and be in force from and after the earliest period allowed by law.

A. H. WEGHORST, President

Adopted May 16, 1923.
Attest: J. Earl Chandler, Clerk.

RESOLUTION
Number 3178

Declaring it necessary to improve Brant Avenue from Coles Boulevard to Twenty Eighth Street, by grading, setting curbs and gutters, constructing the necessary drains and retaining walls, paving the roadway with vitrified brick, hard burned brick, cement or bituminous paving, constructing and laying cement sidewalks, determining the general nature of the improvement, the grade thereof, and approving plans, specifications, estimates and profiles therefor.

BE IT RESOLVED by the Council of the City of Portsmouth, State of Ohio, three-fourths of all the members elected thereto concurring as follows:

SECTION I. That it is hereby declared necessary to improve Brant Avenue from Coles Boulevard to Twenty Eighth Street by grading, setting curbs and gutters, constructing the necessary drains and retaining walls, paving the roadway with vitrified brick, hard burned brick, cement or bituminous paving, constructing and laying cement sidewalks, and Council hereby determines that such shall be the general nature of the improvement.

SECTION II. That said improvement shall be made in accordance with the plans, specifications, estimates and profiles of the proposed improvement designated "9-C-[illegible]" now on file in the office of the Director of Public Service, which said plans, specifications, estimates and profiles are hereby approved.

SECTION III. That the grade or elevation of said Brant Avenue from Coles Boulevard to Twenty Eighth Street be and the same is hereby determined and established as follows:—

CENTER GRADE

Beginning at the South property line of Coles Boulevard and the North property line of "Parkhurst Addition" in the center line of Brant Avenue Station 0x0 at elevation 141.00; thence by a descending grade of 0.50 feet per 100 feet for 300 feet to Station 3x0 at elevation 139.00; thence by an ascending grade of 1.20 feet per 100 feet for 100 feet to Station 4x0 at elevation of 140.70; thence by an ascending concave vertical curve for 75 feet to Station 4x75 at elevation 145.50; thence by an ascending grade of 12.00 feet per 100 feet for 75 feet to Station 5x50 at elevation of 154.50; thence by an ascending grade of 14.50 feet per 100 feet for 129 feet to Station 6x89 at elevation 174.66 at the north property line of Twenty Eighth Street.

The east curb grade and the west curb grade are the same as the center grade.

SECTION IV. That the whole cost of said improvement, less one fiftieth thereof and the cost of street and alley intersections shall be assessed by the foot front upon the following described lots and lands, to-wit: All lots and lands abounding and abutting upon said proposed improvement which said lots and lands are hereby determined to be specially benefitted by said improvement; and the cost of said improvement shall include the cost of the preliminary and other surveys, of printing and publishing the notices, resolutions, and ordinances required, the serving of said notices, the cost of construction together with interest on bonds issued in anticipation of the collection of deferred assessments and all other necessary expenditures.

SECTION V. That the assessments so to be levied shall be paid in ten (10) annual installments with interest on deferred payments at the rate of six (6 per cent) per annum; provided that the owner of any property assessed may at his option pay such assessment in cash within thirty (30) days from and after the passage of the assessing ordinance, in which case said cash assessment shall not include any item of interest upon bonds to be issued in anticipation of the collection of assessments by installments.

SECTION VI. That bonds of the City of Portsmouth, State of Ohio, shall be issued in anticipation of the collection of assessments by installments and in an amount equal thereto.

SECTION VII. That the remainder of the entire cost of said improvement not specially assessed, including the cost of intersections together with the cost of any real estate or interest therein purchased or appropriated, and the costs and expenses of any appropriating proceedings therefor, and the damages awarded any owner of adjoining lands be paid by the City of Portsmouth, State of Ohio, out of the proceeds of the sale of bonds to be issued by said City for such purposes in the manner provided by law.

SECTION VIII. This Resolution shall take effect and be in force from and after the earliest period allowed by law.

A. H. WEGHORST, President.

Adopted May 16, 1923.
Attest: J. Earl Chandler, Clerk.
Advertisement May 23-2 Wed.

RESOLUTION
Number 3174

Declaring it necessary to improve Third Street from the west curb line of Brown Street, west for 700 feet, by grading, setting curbs and gutters, constructing the necessary drains and retaining walls, paving the roadway with vitrified brick, hard burned brick, cement or bituminous paving, determining the general nature of the improvement, the grade thereof, and approving plans, specifications, estimates and profiles therefor.

BE IT RESOLVED by the Council of the City of Portsmouth, State of Ohio, three-fourths of all the members elected thereto concurring as follows:—

SECTION I. That it is hereby declared necessary to improve Third Street from west curb line of Brown Street west for 700 feet, by grading, setting curbs and gutters, constructing the necessary drains and retaining walls, paving the roadway with vitrified brick, hard burned brick, cement or bituminous paving, constructing and laying cement sidewalks, and Council hereby determines that such shall be the general nature of the improvement.

SECTION II. That said improvement shall be made in accordance with the plans, specifications, estimates and profiles of the proposed improvement, designated "9-C-197" now on file in the office of the Director of Public Service, which said plans, specifications, estimates and profiles are hereby approved.

SECTION III. That the grade or elevation of said Third Street from the west curb line of Brown Street, west for 700 feet, be and the same is hereby determined and established as follows:—

CENTER GRADE

Beginning at the west curb line of Brown Street Station 0-19.5 (0 minus 19.5) at elevation 52.29; thence by a descending grade of 0.609 feet per 100 feet for 329.5 feet to Station 3x20 at elevation 50.22; thence by an ascending concave vertical curve for 60 feet to Station 3x80 at elevation 50.69; thence by an ascending grade of 2.18 feet per 100 feet for 240 feet to Station 6x20 at elevation 55.57; thence by an ascending concave vertical curve for 60 feet to Station 6x80 at elevation of 57.90.

NORTH CURB GRADE

Beginning at the west curb line of Brown Street Station 0-19.5 (0 minus 19.5) at elevation 53.09; thence by a descending grade of 0.823 feet per 100 feet for 339.5 feet to Station 3x20 at elevation 50.29; thence by an ascending concave vertical curve for 60 feet to Station 3x80 at elevation 50.69; thence by an ascending grade of 2.09 feet per 100 feet for 240 feet to Station 6x20 at elevation 55.70; thence by an ascending concave vertical curve for 60 feet to Station 6x80 at elevation of 57.90.

SOUTH CURB GRADE

Beginning at the west curb of Brown Street Station 0-19.5 (0 minus 19.5) at elevation 51.89; thence by a descending grade of 0.50 feet per 100 feet for 339.5 feet to Station 3x20 at elevation 50.19, thence by an ascending concave vertical curve for 60 feet to Station 3x80 at elevation 50.69; thence by an ascending grade of 2.09 feet per 100 feet for 240 feet to Station 6x20 at elevation of 55.70, thence by an ascending concave vertical curve for 60 feet to Station 6x80 at elevation 57.90.

SECTION IV. That the whole cost of said improvement, less one-fiftieth thereof, and the cost of street and alley intersections shall be assessed by the foot front upon the following lots and lands, to-wit: All lots and lands abounding and abutting upon said proposed improvement which said lots and lands are hereby determined to be specially benefitted by said improvement, and the cost of said improvement shall include the cost of the preliminary and other surveys, of printing and publishing the notices, resolutions and ordinances required, the serving of said notices, the cost of construction together with interest on bonds issued in anticipation of the collection of deferred assessments, and all other necessary expenditures.

SECTION V. That the assessments so to be levied shall be paid in ten annual installments with interest on deferred payments at the rate of six (6) per cent per annum provided that the owner of any property assessed may at his option pay such assessments in cash within thirty (30) days from and after the passage of the assessing ordinance, in which case said cash assessment shall not include any item of interest upon bonds to be issued in anticipation of the collection of assessments by installments.

SECTION VI. That bonds of the City of Portsmouth, State of Ohio, shall be issued in anticipation of the collection of assessments by installments and in an amount equal thereto.

SECTION VII. That the remainder of the entire cost of said improvement not specially assessed, including the cost of intersections together with the cost of any real estate or interest therein purchased or appropriated, and the cost and expenses of any owner ... damages awarded ... be paid by the City of Portsmouth, State of Ohio, out of the proceeds of the sale of bonds to be issued by said City for such purposes in the manner provided by law.

SECTION VIII. This Resolution shall take effect and be in force from and after the earliest period allowed by law.

A. H. WEGHORST, President.

Adopted May 16, 1923.
Attest: J. Earl Chandler, Clerk.
Advertisement May 23-2 Wed.

Hanson Opens Store In West End

A. A. Hanson, well known West End grocer, has moved his stock from the Schuler building across the street to the old West End fire engine house which was recently remodeled by the owner, Frank Schmank. Mr. Hanson opened for business in his new location this morning. The engine house, one of the landmarks of the older section of the city, has been converted into a modern storeroom and apartment building.

Mr. Hanson has been identified with the grocery business for many years, being connected with the Kehoe grocery at Second and Scioto street. Later he was owner and manager of the West Point grocery in the Retiz building, Second and Massie streets.

CHANCE TO BUY ANTIQUE TEA KETTLE

Are you interested in antiques? If you are, here is an opportunity to buy a splendid old tea kettle over 100 years in service and, at the same time, to help swell the building fund of Hopedale Home, Portsmouth's institution for the helping and saving of young women and girls.

The house in which this tea kettle was first used was built in 1792, and it is certain that the kettle has been in use since before that time, according to the owners.

The kettle is of a fine grade of copper, and is built on quaint, old lines.

Any person interested in buying the kettle is asked to get in touch with Miss Johnson at the Home.

Will Not Affect 1923-24 Appointments

The teachers of the grade schools of Portsmouth to be appointed for the next term, who have not met with the college unit requirement law, which goes into effect next January will not be affected by this legislation until the expiration of the next term, according to a statement made yesterday afternoon by Supt. of Schools Frank Appel.

The law, when once in effect, will forbid the appointment of grade school teachers who have not had at least two years of college training, Mr. Appel explained. Those who sign contracts to teach during 1923-24, however, will not be affected by the law because the contract will have been made before the law goes into force, is the opinion of the local Board.

C. & O. New Train, 10:55 A. M. arrive Philadelphia 6:53, New York 9:15 A. M. —Advertisement 1t

Is Improving

Harmon Calver of Nauvoo, West Side is miproving from a serious illness.

Dr. Schirrman Home

Dr. H. A. Schirrman returned last night from Columbus where he attended the first day session of the convention of the Ohio Hospital Association.

Miss Gladys Lemon, superintendent of Schirrman hospital who is attending the convention, will remain another day.

To Give Recital

On Wednesday evening, May 30, at 8 p. m., in Allen Chapel A. M. E. Church, Mrs. Lena Kline Reed, the renowned elocutionist, has kindly consented to give a recital for the benefit of the Allen Chapel Mortgage Debt. Tickets are now on sale.

JOHN W. EVANS, Admiral.
REV. N. W. BROWN, Pastor.

EXCURSION

Sunday, May 27th
Via
NORFOLK & WESTERN RY.
CINCINNATI and RETURN
$2.50
BASE BALL
Cincinnati vs St. Louis
Fast Special Train
Leaves Portsmouth 7:00 A. M.
Arrives Cincinnati 10:00 A. M.
Returning Train Leaves Cincinnati 7:30 P. M.
Central Standard Time
(Penna. Station)
Tickets Now On Sale At City Ticket Office, 817 Fourth St.

FOWLER'S
Improved Kodak Developing Service

THOS. ASHPAW
Plumbing and Heating
804 John St. Phone 2530

THE BALDWIN PIANO
Grand Prix, Paris 1900
Grand Prize, St. Louis 1904
Floyd E. Stearnes
Representative 822 Chillicothe St.

C&O

EAST BOUND

No.	6	limited Daily	10:55 A. M.
No.	8	local Daily	11:30 A. M.
No.	2	limited Daily	3:01 P. M.
No.	16	local ex. Sunday	2:52 P. M.
No.	106	Pullman only	11:38 P. M.
No.	4	limited Daily	12:15 A. M.

WEST BOUND

No.	5	limited Daily	5:25 A. M.
No.	17	local except Sunday	7:39 A. M.
No.	1	limited Daily	8:46 A. M.
No.	3	limited Daily	2:55 P. M.
No.	7	local Daily	3:23 P. M.
No.	101	Pullman only	10:55 P. M.

Steamer Chesapeake leaves foot Market street 30 minutes prior to time shown above.

Call City Ticket Office phone 41 or depot phone 202-X for further information.

NOTICE

Dicy Jenkins, whose last known address, which cannot be ascertained, will take notice that Ernest Jenkins, has filed his petition for Divorce, on the 17th day of April, 1923, praying for a divorce on the grounds of gross neglect of duty, and that she has disregarded her marital obligations, and neglected to care for their home, and that she associates with other men, and being case No. 17793 in the Court of Common Pleas of Scioto County, Ohio, and that said cause will be for hearing on and after 23rd day of May, 1923.

A. R. CAMPBELL
Attorney for the Plaintiff
Advertisement April 18-6 Weds.

Notice To Non-Resident Defendant

Cordelia Adkins, Plaintiff
Vs. Notice
Lewis Adkins, Defendant

Lewis Adkins, whose whereabouts are unknown, will take Notice, that on the 24th day of April, 1923, Cordelia Adkins filed her petition against Lewis Adkins, in the Common Pleas Court for Scioto County, Ohio, being Cause No. 17810, praying for an absolute Divorce, from the said Lewis Adkins, the defendant on the grounds of Gross Neglect and Wilful Absence for three years. (Desertion).

The said cause will be for Hearing on and after May 31, 1923.

A. R. CAMPBELL,
Attorney for the Plaintiff
Advertisement April 25-6 Weds.

NOTICE TO CONTRACTORS

Sealed proposals will be received by the Board of Education of the Stockdale Rural School District of Stockdale, Ohio, at the office of the clerk, Joseph M. Kirk, Stockdale, Ohio, until 12 o'clock Noon, City time, June 9, 1923, and opened by the Clerk of said Board at its first public meeting thereafter, for all labor and material necessary for the erection of a new Fireproof High School Building at Stockdale, Ohio, according to plans and specifications dated April 21, 1923, prepared by Wesley P. Ridenour, Architect for said Board.

Plans and specifications for this work are on file at the office of the Clerk of the Board above mentioned and at the office of the Architect, Wesley P. Ridenour, Portsmouth, Ohio.

Separate proposals will be received on the work as a whole and upon the general contract exclusive of the heating and mechanical equipment, or on any combination of these items.

All proposals shall be made in conformity with the General Code of Ohio on blank forms furnished by the Architect and shall be enclosed in a sealed envelope and addressed to the Board of Education of the Stockdale Rural School District, and endorsed "Proposals for General Contract (or other specific items) for a new Fireproof High School Building," on the outside of the envelope.

Each bid shall be accompanied by a bond with surety or sureties satisfactory to the Board of Education, which surety or sureties shall be either persons resident of Pike County, Ohio, or a resident or a non-resident surety company authorized to do business in Ohio, or by cash or certified check on some solvent bank. The amount of said bond, cash or certified check shall be equal to at least 10 per cent of the total amount of the bid and the bond shall be given in favor of the Board of Education of The Stockdale Rural School District of Stockdale, Ohio, or the certified check shall be forfeited if the said bidder fails to enter into a contract with the said Board and furnish the required bond within 10 days after notice of acceptance of his proposal if the award is made to said bidder. Bonds, cash or checks, of the unsuccessful bidders will be returned on demand, and the bond, cash, or check of the successful bidder upon the execution of the contract and the furnishing of the required bond. A bond of 50 per cent of the amount of the contract, with satisfactory sureties, will be required for the faithful performance of the work.

The board of Education reserves the right to reject any and all bids.

By order of The Board of Education.
Joseph M. Kirk, Clerk
E. T. Balsiger, President
May 9-4 Weds.

ELECTRIC ELF CHILDREN ARE TIRELESS WORKERS TO MAKE A CLEANER AND HAPPIER HOME

These electric appliances are pictured as elf children to impress you with their helpfulness and nimbleness in driving out Gnome Work and in bringing in the Happiness and Rest Fairies to take its place.

Let Electric Elf Children bring you good cheer and ease. They immediately adapt themselves to your needs and cost comparatively little to obtain.

See our display.

"Do It Electrically"
The Portsmouth St. R. R. and Light Co.
Phone 430
917 Offnere St

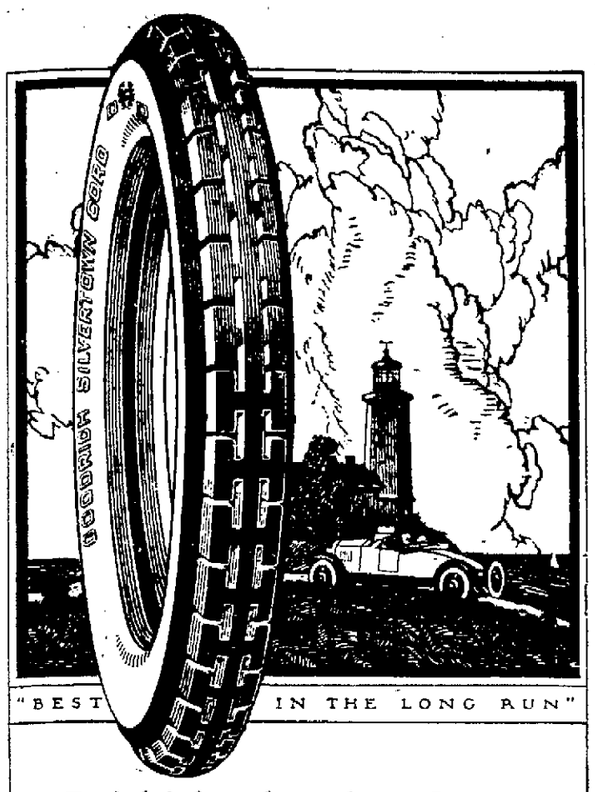

Goodrich takes the "Guess" out of TIRE buying

When you buy Goodrich Silvertown Cord tires you eliminate guess work, because there is only one Silvertown.

It is always the same—the highest quality in material and workmanship, and you can get it in all sizes.

The Goodrich name appears on only one grade of cord tires and that is the Silvertown.

We value our name too highly to put it on a tire that might fall short of delivering the highest standard of tire service.

Your Goodrich dealer is selected, because he is a forward-looking merchant upon whom you can rely.

He is ready for you with a full line of Silvertowns.

THE B. F. GOODRICH RUBBER COMPANY
ESTABLISHED 1870

Goodrich
SILVERTOWN
CORD TIRE

SOLD BY GOODRICH DEALERS THE WORLD OVER

News From Nearby Towns

WAVERLY

Mr. and Mrs. Charles P. Gableman, Thomas Hutt and James McLoughlin motored to Columbus Saturday. Mr. Hutt remained in Columbus and will find employment, his family having gone up some time previously. The rest of the party returned home Sunday evening.

Mr. and Mrs. William L. Dill of Columbus spent the week-end in Waverly with their parents.

Howard Middleton of Ohio Northern University returned home Monday for a few days' visit with his parents.

William Gehres, Nelson Smith and Cecil Shepman left last Friday night for Dayton, where they expect to find employment.

Mr. and Mrs. J. W. Johnson, Miss Carrie Johnson, Mrs. John Joy and son Jack, and Paul Johnson stopped here for a short time Sunday while enroute home from spending the day in Jackson county.

Real Estate Transfers

George N. Lochbaum, administrator, to L. N. and Della O'Dell, 1 acre, Seal Township, $249.

Margaret A. Pendergrass to John Justice and wife, 1-4 acre, Jackson Township, $1.

Bruce and Mollie Rhodes to George W. Lambert, 40 acres, Newton township, $1.

Harry Stockwell et al to Wesley Lockner, 25 acres, Benton Township, $1.

Christena Frey et al to Edward [illegible], 157 acres, Beaver and Marion townships, $1.

W. C. Brown and wife to William Billings, 128 acres, Scioto Township, $1.

George H. Buchanan to John Buchanan, 120 acres, Jackson Township, $1.

Esther Anderson et al. to H. S. Smith, 102 acres, Sunfish Township, $1.

Wiley J. Cousins to Laura Cousins, [illegible] acres, Benton Township, legal.

J. W. Brown and wife to Herbert [illegible], 1 acre, Marion Township, $1.

[illegible] and George Dever to Earl [illegible], 80 acres, Jackson Township.

Sherman Lightle to George B. Nye, lot in Waverly, $1.

Alva and Mabel Fulk to William George, 40 acres, Union Township, $1.

Henry Lochbaum to William McCoy, 38 acres, Jackson Township, $1.

J. Nott Hoffman to William Geibel, lot in Waverly, $100.

Waverly Grain and Feed Company to The Waverly Building and Loan Company, lot in Waverly, $18,000.

The Waverly Building and Loan Company to C. E. Hayney, et al, lot in Waverly, $18,000.

Mr. and Mrs. Wilbur Schwardt and son Donald attended the theatre in Chillicothe Sunday.

Mr. and Mrs. Rolla Greer attended the theatre in Chillicothe Sunday.

Mrs. Adeline Douglas of Fourth street, who has been ill with heart trouble for several days, is now improving and hopes are being held for her complete recovery.

Paul Weiss and Miss Bernice Roberts were visitors in Chillicothe Sunday.

S. P. Sigismund of the River City was a Sunday guest here.

PIKETON

The following Piketon people enjoyed the N. and W. excursion to Columbus Sunday, Mr. and Mrs. Elmer Dawson and son Herbert, Mr. and Mrs. Clarence Spence and daughter Thelma, Donald and George Armstrong, Chief of Police C. A. Markham, Elmer Snyder, Franklin Comer, Robert Daily and Forrest Hawk.

Robert Anderson who is employed at the Universal garage at Portsmouth spent Sunday at the home of his parents, Dr. and Mrs. A. B. Anderson.

Robert Landrum of this village has the contract for repairing the pool wells at Waverly.

Mr. and Mrs. Clifford Daily and daughter Mary and Mrs. J. H. Daily of London spent Sunday at the home of Mr. and Mrs. John W. Fishburn.

Mr. and Mrs. Clarence Rehm and family were Sunday guests of Mr. and Mrs. Owen Ramsey of near Shyville.

Mr. and Mrs. Harold Anderson and Mr. and Mrs. Denver Young of Portsmouth were week end guests of Dr. and Mrs. A. B. Anderson.

Mr. and Mrs. Peter Davis and son Ellis of the Gregg's Hill neighborhood spent Sunday at the home of Mr. and Mrs. Albert Shonkwiler of Circleville.

Mr. and Mrs. William Shy of Columbus are guests of the latter's father, A. W. Howe of Sargents.

Scott Graham who is employed at Gallipolis spent Saturday and Sunday at his home here.

Mrs. Clarence Baldwin and son Paul of Sargents were guests of Mr. and Mrs. John Baldwin Sunday.

Miss Daisy McClay of Portsmouth is visiting at the home of Miss Hazel Baxter.

Pores cleansed! Blood active! The skin that tingles with awakened life is the skin that is cleansed daily with

GRAHAM'S
Lemon Cocoa
HARDWATER SOAP

Mrs. Lou Furgeson and son George of Charleston, W. Va., are visiting Mr. and Mrs. Harvey Cutler.

Mr. and Mrs. Robert Landrum have moved from the N. and W. railway property on Second street to the Walters property on the Scioto Trail.

Miss Eleanore Markham came down from Richmondale Friday evening and spent the week end at her home here.

Miss Hazel Dixon returned Monday from Kinnikinnick where she has been teaching during the past school year.

T. J. Markham was a business visitor at Waverly Monday.

Little Miss Olive Ann Cutler of Williamson, W. Va., who is visiting her grand-parents Mr. and Mrs. S. H. Cutler of Main street is recovering from a recent attack of measles.

Lawrence O'Dell of Columbus spent Saturday and Sunday the guest of Oscar Freeman.

Miss Lena Hawk of Lucasville spent the week end at the home of Mr. and Mrs. George Pyle.

Miss Eva Keister who is employed at Chillicothe spent Saturday and Sunday at the home of her parents Mr. and Mrs. William Keister of Third street.

VANCEBURG

VANCEBURG, KY., May 23—H. Craig of Garrison, Ky., was here on business yesterday.

A. J. Stine was in Haverhill on business Saturday and remained over Sunday to call on his friend, James Pendergast.

Charley Read of the C. & O. carpenter force at Russell, Ky., spent Sunday with his family here.

Prof. W. R. Henderson, Deputy Collector U. S. Internal Revenue from Covington, Ky., spent the week-end with his family here.

W. P. Fitch of Manchester spent the week-end with Mr. and Mrs. W. R. Henderson here.

Rev. F. M. Stanbaugh of Vanceburg preached at the First Christian Church in Portsmouth Sunday, in the absence of the pastor, who was called to Vanceburg to preach the baccalaureate sermon.

Chas. Evans of the C. & O. carpenter force at Willow Grove, Ky., spent the week-end with his family here.

Mrs. Anna Waits of Camp Dennison, a suburb of Cincinnati, spent the week-end with her mother, Mrs. L. M. Duzan, celebrating Mrs. Duzan's birthday anniversary. She was 74 years old Saturday.

Sam May of Petersville, John Walker of Glenn Springs and Wm. Thomas of Burtonville were here on business Monday.

Miss Lena Lewis, Otto and Donald Lewis and Raymond McGlone of Tannery shopped here Monday.

James Cooper of Records was here on business recently.

W. A. Lewis and son, O. A. Lewis, of Tannery, brought some fine cattle here Monday.

GREENUP

Big Celebration

Two members each of the five churches met at the home of Mrs. W. B. Taylor Monday afternoon to arrange a program for the big celebration here July 4. This promises to be the best yet. Many free attractions have been added—high dive, merry-go-round, etc., and Greenup's "Big Brass Band" promises to entertain you throughout the day. There will be a rest room for ladies and children and the different churches will take care of your eating worries.

Dr. Robert G. Leslie of Portsmouth spent Sunday here with his mother, Mrs. Florence Leslie.

Dr. Jay W. Carter returned to his home Sunday after several days at the bedside of his brother, who is very ill at his home in Louisa, Ky.

Marriage license was issued to Oscar Riley, 23, Coopersville, O., and Ethel Newton, 21, Jasper, O.

Misses Grace and Maud Brady, teachers in the Ashland schools, spent the week-end here with their parents, Dr. and Mrs. A. S. Brady.

Lawyer Waugh of Ashland was here Monday and Tuesday looking after his interests in circuit court.

Mrs. Ollie Doran Bennett and daughter, Marion Ruth, of Dayton, are here as guests of Mrs. Bennett's mother, Mrs. Helen Doran.

Attorneys Browning and Reed of Maysville are here on legal business.

J. Harve Elam and Purcell McCoy left for Detroit Wednesday to drive through two Studebaker cars.

Mrs. Edward Tinsley and sons, Harold and Joe, returned home Sunday after a week's visit with relatives in Portsmouth.

MRS. CARRIE LENTZ, GROVE CITY, O.

Now Does Her Own Housework and Never Felt Better in Her Life Since Taking Ka-di-ok.

Mrs. Carrie Lentz, a well-known resident of Grove City, in a signed statement expresses her deep appreciation for the way Ka-di-ok helped her. She says: "Before I started taking Ka-di-ok I had neuritis so bad that I could scarcely get out of bed; I could not even put up my hair and most of the time my little girl helped me put it up the best she knew how. The neuritis also affected my ears and caused a stiffness in the back of my neck. I was practically helpless. I tried all kinds of liniments and massaging and rubbing, but did not get any better. I finally started taking Ka-di-ok and have continued using it for several weeks. I am now able to take care of my housework and do not require any assistance to do up my hair or anything else. As a matter of fact I never felt better in my life than I do at the present time. I cannot find words of praise strong enough to express my gratitude for the way ka-di-ok has helped me."

Ka-di-ok can be obtained in Portsmouth at Fisher & Streich's Drug Store.—Advertisement.

How to build up your Weight

Increase your Red-Blood-Cells. That's the sure way; S.S.S. builds Blood-Cells; this means strength!

Do you know why insurance companies refuse to insure a great many men because they are under weight? Simply because to be under weight often proves low fighting-power in the body. It often means you are minus nerve-power, minus red-cells in your blood, minus health, minus energy, minus vitality. It is serious to be minus, but the moment you increase the number of your red-blood-cells, you begin to become plus. That's why S. S. S., since 1826, has meant to thousands of underweight men and women, a plus in their strength. Hollow cheeks fill out. You stop being a calamity-looker. You inspire confidence. Your body fills to the point of power, your flesh becomes firmer, the age lines that come from thinness disappear. You look younger, firmer, happier, and you feel it, too, all over your body. More red-blood-cells! S. S. S. will build them. Take S. S. S. It contains only pure vegetable medicinal ingredients. S. S. S. is sold at all good drug stores. The large size is more economical.

Only well-developed, healthy men and women enjoy the best in life.

S.S.S. makes you feel like yourself again

J. W. Clark of Louisville was here Monday and called together members of the Christian church to arrange a program for the Sunday School Convention to be held at McCoy, Ky., in the early part of August.

Uncle George Winkler, brother of Mrs. Ruth Callihan, who has been here the past two weeks, left Saturday for a visit with his sister, Mrs. Eva Duduit, of Wheelersburg, O. From there he will return to the Soldiers' Home at Hampton, Va.

HAMDEN

Mrs. T. J. Reagan left Monday for Portsmouth to attend the funeral of Miss Emma Reagan, who died at her home there, Sunday.

Miss Bessie Swackhammer had as her guest Sunday Miss Carmel O'Donnell, of Wilkesville.

Miss Florence Foldmar will leave Friday for a visit with her parents at Newport, Ky.

Carl Harris left Wednesday for Columbus, where he has employment.

Miss Dorothy Vititoe of Chillicothe was the guest of relatives here over the week-end.

Mrs. Audrey Bean and children left Sunday for their home in Cleveland, after a visit with her aunt, Mrs. Flo Smiley.

Miss Wilma Barnhill left Sunday for Columbus, where she will spend the summer with her sister and brother-in-law, Mr. and Mrs. Walter Norris.

Miss Rachael Johnson, teacher in the local high school for the past year, returned to her home in McConnelsville, Saturday.

SOUTH WEBSTER

Mrs. Florence Coriell, has secured work at the "Mary Louise" at Portsmouth.

Mrs. John Carmichael and children of Huntington, W. Va., are the guests of her parents Mr. and Mrs. William Fulk and family.

Mrs. James Cook of Bloom was shopping in South Webster Friday.

Mrs. Rose Wiseman of Bloom was shopping in South Webster Saturday.

Mrs. William McCowen was a Portsmouth shopper Tuesday.

Mr. and Mrs. Jacob Heisel of Cincinnati are the guests of Mr. and Mrs. Wilbur Newell and Mr. and Mrs. Guy Newell and family.

Mr. and Mrs. Herbert Hanes and family of Sciotoville were the Sunday guests of Mr. and Mrs. William Neff and family.

Mrs. Minnie Scurlock and son Stanley, Theodore Williams and son Raymond, of Wellston, were the recent Sunday guests of Mrs. William Potts, Sr., and Mrs. Henry Williams and family.

Mr. and Mrs. William McCowen were recent guests of Mr. and Mrs. Edward McCowen and family at Wheelersburg.

Miss Minnie Knost and children Stanley, Ethel and Stella of Portsmouth were Sunday guests of Misses Stella and Margaret McCall.

Mr. and Mrs. H. Woten, Mr. and Mrs. Earle Shamhart and children, were recent Portsmouth shoppers.

Mr. and Mrs. Harry Murphy of Sciotoville were the recent guests of Mr. and Mrs. Charles Murphy and family.

Miss Elizabeth Duteil of Portsmouth has recovered from an attack of tonsilitis.

H. H. Mittendorf was a Portsmouth shopper Saturday.

Mr. and Mrs. William Leive and sister were shopping in Portsmouth, Saturday.

Erma Smith is recovering from the measles.

Homer Lansing has recovered from the mumps.

Maggie Alice Shoemaker has recovered from measles.

Harold Downing has recovered from a short illnes.

Bonnie Boyd has recovered from the measles.

Mr. and Mrs. Everett Kuhner and daughter Ruth were recent guests of Sciotoville relatives.

WEST SIDE

Rev. George O'Neil of Buena Vista M. E. circuit held services at the Pod Run church Sunday.

Miss Hester Bryan of the Bryan farm on Buena Vista pike recently visited relatives and friends in Portsmouth.

Fred Cooper of Upper Twin Creek is seriously ill with double pneumonia.

Mrs. Chester Noel of City View entertained Tuesday, Mrs. Everett King of South Portsmouth.

Arthur Nolder of Buena Vista was a business visitor to Portsmouth Tuesday.

Alex Lerch of McGaw was the guest of friends in Portsmouth, Tuesday.

Pete Burns of Brouse's Run, Buena Vista pike visited friends in friends in Portsmouth Tuesday.

Mrs. Joe Evans and daughters, Katherine and Ruth were guests Tuesday of friends in Portsmouth and New Boston.

Miss Sadie Walker of Buena Vista shopped in Portsmouth Tuesday.

Pearl Graham of Commercial was a recent visitor to Portsmouth.

Charles Richter of Buena Vista was the guest of relatives in Portsmouth Tuesday.

WELLSTON

Leo Crossin who has been employed in Columbus the past year has returned here and accepted a position as bookkeeper for the Wellston Lumber company.

Mrs. Anna Dye of Columbus is the guest of W. D. McClain and family.

Mr. and Mrs. John McGarvey and daughter Anna of New Lexington were called here Saturday by the critical illness of his mother, Mrs. Obidiah Erwin.

Miss Alice Utz has resigned her position as bookkeeper for the Wellston Lumber company.

John Long left Tuesday for a few days visit with relatives in Chicago.

Mr. and Mrs. Virgil Chambers and daughter Alice Virgene left Tuesday for a few days' business visit to Cincinnati.

Miss Gladys Williams is spending the week end with her sister, Mrs. John Poppe, Cincinnati.

Stanley Darling of Akron is the guest of his parents Mr. and Mrs. Julius Darling.

Charles Stroth of Carroll is the guest of his parents Mr. and Mrs. John Stroth and other relatives.

Mrs. Ella Fife of Chillicothe spent the first of the week here with her son Clarence Fife.

Miss Gladys McClain has returned from afew days' business visit in Columbus.

Charles Hogan, Vic Greenberg, Rex Morehead and Will Baumgartner are business visitors at Flint, Mich., this week.

OAK HILL

Miss Mary Jane Howell has returned to her home on Railroad street, after spending the winter with her sister, Mrs. J. T. Hughes and family.

The Epworth League of the M. E. church will hold an ice cream social next Monday evening. Candy and home-made cake will also be sold.

Mrs. S. L. Dole is very ill.

Mr. and Mrs. Fred Lambert and children of Jackson spent a few hours here Sunday evening with the former's mother, Mrs Hannah Lambert.

Rev. J. E. Dibert was a business visitor to Portsmouth, Monday.

C. O. Shackleford spent Monday night in Portsmouth, the guest of his mother, Mrs Bertha Shackleford.

Herman Pastor left Tuesday evening for a short visit at Nelsonville, before going to his home in Cincinnati. Herman is a member of this year's graduating class of the local high school. He will enter college this fall, where he expects to take up the study of dentistry.

JACKSON

Mr. and Mrs. T. J. Heath of Cross street and Mr. and Mrs. Hayward Heath, were recent visitors to Wellston.

Oscar Horton is in Columbus to visit his sister, Miss Cressie Horton in Protestant Hospital where she was operated on for appendicitis.

Mrs. F. G. Borgis, of Lima, arrived here to visit her son-in-law and daughter, Mr. and Mrs. Heber Stephenson and family on Columbia street.

A son was born to Mr. and Mrs. W. H. Horton of Carr street on Saturday, May 19th. He has been given the name of Robert Lee Horton.

Bertram Stephenson of Detroit was the over Sunday guest of his parents, Mr. and Mrs. Hiram Stephenson.

Mr. and Mrs. Howard Shook, of Wellston, entertained with a euchre party at their apartments on Broadway street on Saturday evening with twelve tables of guests. At the close of the game lunch was served. Among the guests were Prof. and Mrs. Nesbit, Mr. and Mrs. J. E. McGhee and Mr. and Mrs. Charles Scott of Jackson. Mrs. Shook has been reaching in the Oak Hill high school, the schools closing last week.

Mrs. C. J. Benton was the hostess to the Priscilla Club Tuesday afternoon at her home on South street.

June Wedding

Relatives in Jackson have received invitations to the marriage of Harold Armstrong Jones, oldest son of Mr. and Mrs. J. E. Jones, of Jackson and Miss Elizabeth Davis, of Buffalo, N. Y. Miss Davis is the daughter of Rev. and Mrs. Cameron J. Davis, of Buffalo, where the wedding will take place in Trinity Church on the evening of June 12th. Following the marriage the young people will take an extended wedding trip.

Miss Lava McGhee of Columbus will be the week end visitor with her parents, Mr. and Mrs. J. E. McGhee.

Mrs. W. L. Johnson, of Main street was the hostess to the Pleasant Hour Club Monday evening

Mrs. Edgar Farrar has returned home from Delaware where she had been taking treatment for the past three weeks.

Rev. J. W. Matthews expects to move into the house soon to be vacated by Mrs. R. U. Wilson, who has purchased the Landig property.

Miss Betty Evans has been taken to the Protestant Hospital for treatment preparatory for an operation for appendicitis. She was accompanied by her mother, Mrs. Lew Evans and her sister, Mrs. Olen Arthur.

Elmer and Edward Jenkins, of Columbus, were over Sunday guests of their cousin, D. J. Herbert. They formerly lived in Jackson as the sons of Rev. David Jenkins, a former pastor of the local Welsh Church.

Buy your field fence at Leet's Hardware, Sciotoville. Good fence and large stock.

After Every Meal
WRIGLEY'S
The Great American Sweetmeat

Teeth were given to man to use. Like our muscles, they need exercise and plenty of it.

WRIGLEY'S provides pleasant action for your teeth—also, the soft gum penetrates the crevices and cleanses them.

Aids digestion by increasing the flow of saliva which your stomach needs.

Use WRIGLEY'S after every meal—see how much better you will feel.

The perfect gum is made under conditions of absolute cleanliness from pure materials, and comes to you in sanitary wax-wrapped packets.

SCIOTOVILLE and WHEELERSBURG

SCIOTOVILLE

Prayer services will be held in the Berean Baptist church this evening at seven o'clock, after which a special business meeting will be held to consider the new building proposition. All members and interested friends are cordially urged to be present.

Mrs. J. L. Miller will extend the hospitality of her home in Long Meadow to the members of the Berean Baptist church for prayer meeting Thursday evening at seven o'clock.

Mr. and Mrs. Charles Buckley of Linwood had as week-end guests Mr. Buckley's sister, Mrs. Emma Mills and daughter of Portsmouth.

Mr. and Mrs. Carlin Walden were dinner guests at the home of Mrs. Walden's parents, Mr. and Mrs. Charles Buckley of Linwood, Tuesday.

The members of Section One of the Ladies' Aid of the Christian church will hold an all day meeting in the basement of the church Friday.

Luther Carter and Clarence Aingaw of Stockdale spent Tuesday with Clay Burns of Linwood.

Miss Marie Devers of Stockdale is visiting her brother-in-law and sister, Mr. and Mrs. Arthur Adams of Linwood.

Mr. and Mrs. J. W. Jenkins of the South Webster Pike entertained with a six o'clock dinner Tuesday. Covers were laid for Mr. and Mrs. Oscar Seth and children, Howard and Dorothy, and Mrs. L. M. Kayser and children of Portsmouth.

Mr. and Mrs. William Middaugh of Stanton avenue, New Boston, are making preparations to move into their new home in Gephart's Station.

The members of the Ladies' Aid church will hold a bake sale Saturday afternoon in the Rigerish and Sherman Meat Market. All members are asked to have their donations at the meat market before one o'clock Saturday afternoon.

Mr. and Mrs. Charles Thompson and son, Charles, Jr., of Sunny Knoll were the guests last week-end of Mr. Thompson's mother, Mrs. Othelia Thompson, of Harrison street.

WHEELERSBURG

Miss Ruby Messer, of Portsmouth was a recent guest at the home of Mr. and Mrs. W. T. Harr on Pine Creek.

Mrs. Fred Wade and daughter, Freda shopped in Portsmouth Tuesday.

The meeting of the Mission Circle of the Wheelersburg Baptist church, which was to have been held Thursday afternoon at two o'clock, has been postponed owing to the funeral of Mrs. Willard Lamb, which will take place Thursday afternoon at that hour.

E. E. Preston, of Welch, W. Va., visited his nephews, D. W. and Ed Preston recently.

The many friends of Charles Newman who recently underwent an operation for the removal of his tonsils and adenoids is getting along nicely.

Mrs. George Cunningham, of Portsmouth visited her daughter-in-law, Mrs. Clarence Cunningham, of Burkes Lane recently.

Mrs. E. C. Burke and son Reeme were the guests Sunday at the home of Mr. and Mrs. John Burke of Franklin Furnace.

Mrs. Andrew Brooker, who recently underwent a serious surgical operation, and who is convalescing at the home of her sister, Mrs. John Ach, expects to return to her home in Gephart's Station Sunday.

Mrs. John Genheimer, of Dogwood Ridge spent Tuesday with her parents, Mr. and Mrs. A. B. Preston.

McKinley Sowers, who was here to attend the High School Alumni Banquet Tuesday night, returned to his home in Athens Wednesday afternoon.

Services will be held at the Baptist church at 7:30 o'clock Sunday evening with Rev. H. E. Ketcham, of Roulett, Pa., in charge. Rev. Ketcham and family will arrive Friday.

Stewart Daniels, son of Mr. and Mrs. A. Daniels, who has been ill several days is improving.

I. L. May is ill at his home.

NEW BOSTON

At the meeting of Millbrook Council, No. 77 D. of A., which was held in Davis hall Monday night, the first nomination of officers was held. Councillor Addie Slaughter presided at the meeting. The following members who are ill, were reported improving: Sadie Slaughter, Anne Fitch, Effie Lochbaum and Agnes Cauley. The second nomination and initiation will be held at the meeting next Monday night at which time all members of the team are requested to be present in uniform. A committee composed of Mary Hazel Floyd and Lulu Dodge will serve refreshments at this time.

All children who want to be in the Children's Day program, are requested to meet at the Ohio Avenue Christian church tomorrow evening after school for practice.

Mrs. James Stump entertained with a twelve o'clock dinner at her home on Sterling street Wednesday. Places were marked for Mrs. Carl Jenkins and children, Iris Fern and Anna Gertrude and Roy Lee of Glenwood avenue, Mrs. William Jenkins of Pine street, Mrs. Lawson Sloan and Mrs. Louise Sizemore of Spruce street.

Mrs. Joseph Letts of Vanceburg, Ky., and Mr. and Mrs. Lawrence Letts and children, of Greenup, Ky., have returned to their homes after a visit with Mr. and Mrs. Charles Butler of 431½ Pine street.

Prayer services will be held at the Ohio Avenue Christian church at 7:15 o'clock this evening. Every one is welcome to attend.

Mrs. Arthur Cable (Dorothy Fultz) continues to recover from an illness with scarlet fever at her home on Oak street.

W. J. Albrecht who has been ill at his home in North Moreland for the past three weeks, remains about the same.

Miss Irene Harris extended the hospitality of her home on Rhodes avenue to the members of the Loyal Daughters class of the Ohio Avenue Christian Sunday School Tuesday evening. After the regular routine of business was satisfactorily disposed of, the remainder of the evening was devoted to the enjoyment of the social hour.

Mrs. Ella Meyer, Mrs. Harley Meyer and daughter, Morris Ellp, of 4148 Taft street, and Mrs. Della Robinson of Tatt street, Mrs. F. Mack and son, Homer of Gallia avenue, were dinner guests of Mr. and Mrs. Harrison Gayheart of Friendship, Sunday.

The members of the Loyal Women's Class of the Ohio Avenue Christian church will meet Friday evening with Mrs. E. B. Oakes at her home, 4240 Pine street. Every member is urged to be present. Visitors are cordially invited to attend.

Mr. and Mrs. William Middaugh of Stanton avenue, are making preparations to move into their new home at Gephart's Station.

Mrs. Pearl Cromemann of Jackson, has been called here by the illness of her brother, W. J. Albrecht of North Moreland.

Mr. and Mrs. Guy Butler and children, Emma, Katherine, Irene and Evelyn of Stanton avenue, were the recent guests at the home of Mr. and Mrs. Fred McGee at Harrison Furnace.

Mr. and Mrs. John Meeks of Stanton avenue, spent Sunday with their son and daughter-in-law, Mr. and Mrs. Bernice Meeks of Franklin Furnace.

Mrs. E. E. Sutton who has been ill at her home on Glenwood avenue for some time, continues to improve.

Mrs. O. N. Pennington of 4030 Rhodes avenue, spent Wednesday at the home of Mr. and Mrs. John Waddell in Stewartsville.

Charlene James, small daughter of Mr. and Mrs. Luther James of Rhodes avenue, is ill with measles.

Louis Powers and daughter, Opal, of Jackson, were recent guests of his sister, Mrs. Joseph Reynolds of Rhodes avenue.

The members of the Jr. O. U. A. M. had team practice at the meeting which was held Tuesday evening in Davis hall.

Mrs. M. L. Hill entertained the following at her home on Glenwood avenue, with twelve o'clock dinner Sunday: Mr. and Mrs. Hayden Sherman and son, Gordon; Mr. and Mrs. Jarvey Floyd, Mrs. Callie Bradley, Mrs. E. E. Sutton, Ellis Parsons and Robert Gilbert of Portsmouth. In the afternoon the entire party motored to Pike county.

Mrs. Frank Madden of Hanging Rock, is visiting her father, J. Zornes of Stanton avenue.

A large crowd attended the Burns Greater Shows Tuesday evening. The carnival is being given under the auspices of the Spanish War Veterans.

Dr. Micklethwait Better

Dr. W. D. Micklethwaite of this city continues to improve from an operation he recently submitted to in a Cincinnati hospital.

New Cement Walks

A force of men is at work putting down cement walks around the plant of the Wair Furniture company in the East End.

To Return Thursday

After a delightful visit to local relatives and friends, Mr. and Mrs. Henry Ehret will leave Thursday for their home in Johnson City, Tenn.

Nearing Completion

W. W. Bauer's new summer home on the Hayport Road is nearing completion and he expects to occupy it on Memorial Day.

DR. R. W. HANNA
Osteopath
Office 220 Masonic Temple
PHONE 2166

Rosenthal
Chillicothe Cor. 8th St.
Thursday Morning Special Values On Sale From 8 A. M. Until Noon

Special No. 1
40 Gingham Dresses, sizes 44 to 54. Big extra size dresses, made of extra fine gingham in various colored checks. Values up to $5.95. On sale Thursday morning only
$3.25
To women who need big dresses we advise shop early.

Special No. 2
Women's 20c Gauze Vests in sizes 34, 36, 38, 40. Thursday morning only
3 for 25c

Special No. 3
Women's fine Lisle Union Suits, knee length, strap shoulders, regular value $1.25.
Sizes 34, 36, 38, 40, 42, 44.
On sale Thursday morning only.
Per Suit 69c

Special No. 4
Women's 40c fine Lisle Vests. On sale Thursday morning only
19c Each

Special No. 5
Beautiful Crepe de Chine combinations in, flesh color, including values up to $6.50.
On sale Thursday morning only
Choice
$1.98

ROSENTHAL'S
The Store of Bigger Values

Bank Bandit Wanted In Columbus Kills Self During Gun Duel With Chillicothe Policeman

COLUMBUS, O., May 23.—(By the Associated Press)—Search for one of two negro bandits who yesterday held up the High-Russell branch of the Citizens Trust and Savings Bank and escaped with almost $4,000, was continued today south of here. The other bandit committed suicide after he had been shot four times by Patrolman Dan Garrett, of Chillicothe, who himself was wounded in the revolver duel with the negro.

Positive identification of the dead negro was made by Nicholas J. Francisco, of Columbus, a patron of the bank, who witnessed the hold-up. Further evidence that the negro took part in the robbery was the fact that his pockets yielded $2,004 in bills of denominations the same as taken from the bank, officials said.

Cards in the negro's pockets gave his name as V. C. Stewart, of Phoenix, Arizona.

Garrett who was returning a prisoner from Circleville to Chillicothe became suspicious of Stewart who occupied a seat near Garrett in a traction car because of Stewart's uneasy action. On arrival at Chillicothe, Garrett turned his prisoner over to several men and attempted to arrest the negro. The latter immediately opened fire, the last of three shots striking the officer in the shoulder. Garrett in the meantime had fired six shots, four of them finding their mark.

Realizing his escape was impossible, the negro shot himself through the heart, dying almost instantly. Garrett's wound is not serious.

The missing bandit is described as being about six feet tall and about 27 years of age. His description has been broadcast by radio and police in many cities have been notified to be on the watch for him.

Police believe the pair after the hold-up made their way to the southern part of the city where they divided the money and separated, intending to meet later at a southern point.

The bandits walked into the bank and ordered employes and two patrons, one a woman, to put up their hands. Harry E. Richter, manager of the bank quietly told them to "take it all." One of the men then took the $4,000 from two drawers. They overlooked $2,500 in a third drawer.

As they left the bank one of the bandits remarked: "If you try to catch us we'll kill you."

Banker's Bullets Miss.

Obtaining a revolver, Richter fired at the men several times without effect when they passed a window opening on a side street.

Yesterday's robbery of the branch was the fourth holdup of branches of the institution in two years, in which a total amount of $27,284 in cash and $6,700 in bonds was stolen. Those who participated in the first three robberies are serving time in the Ohio penitentiary and but about $2,700 of the stolen money remains unrecovered.

MAN WHO IDENTIFIED ROBBER, KNOWN HERE

Nick Francisco, who positively identified V. C. Stewart as one of the negroes, who held up the High-Russell branch bank in Columbus, Tuesday, and later ended his life in Chillicothe after a gun battle in the Scioto Valley Traction station there with Patrolman Dan Garrett of Chillicothe, is well known in Portsmouth. He formerly played ball in the Ohio State league and before the league closed Francisco wore a Portsmouth uniform. He was making a deposit in the bank when the two negroes walked into the Columbus bank Tuesday, one of them compelling Nick to put up his hands, which he no doubt did with the same skill as he used to hand in foul flies for the local team.

After the negro ended his life in Chillicothe, Francisco motored to the Ancient Metropolis and identified the dead man as the negro, who was the ring leader in the bank robbery.

Sheriff and Deputies Joined Officers in Scouring Local Yards

Sheriff Harry M. Dunham and deputies joined other officers last night in combing Southern Ohio in an effort to apprehend the second of a pair of negro bandits who held up the High-Russell bauch of the Citizens' Savings and Trust company, Columbus, and escaped with $4,000 early Tuesday.

One of the two robbers committed suicide when apprehended at Chillicothe, late yesterday afternoon, sending a bullet through his own heart after wounding Patrolman Dan Garrett of the Chillicothe police department, who had placed him under arrest. According to cards found on the dead bandit, his name is V. C. Stewart, Phoenix, Ariz.

The local officers scoured the railroad yards and searched all incoming trains from Columbus, but were unsuccessful in obtaining any trace of the hunted man.

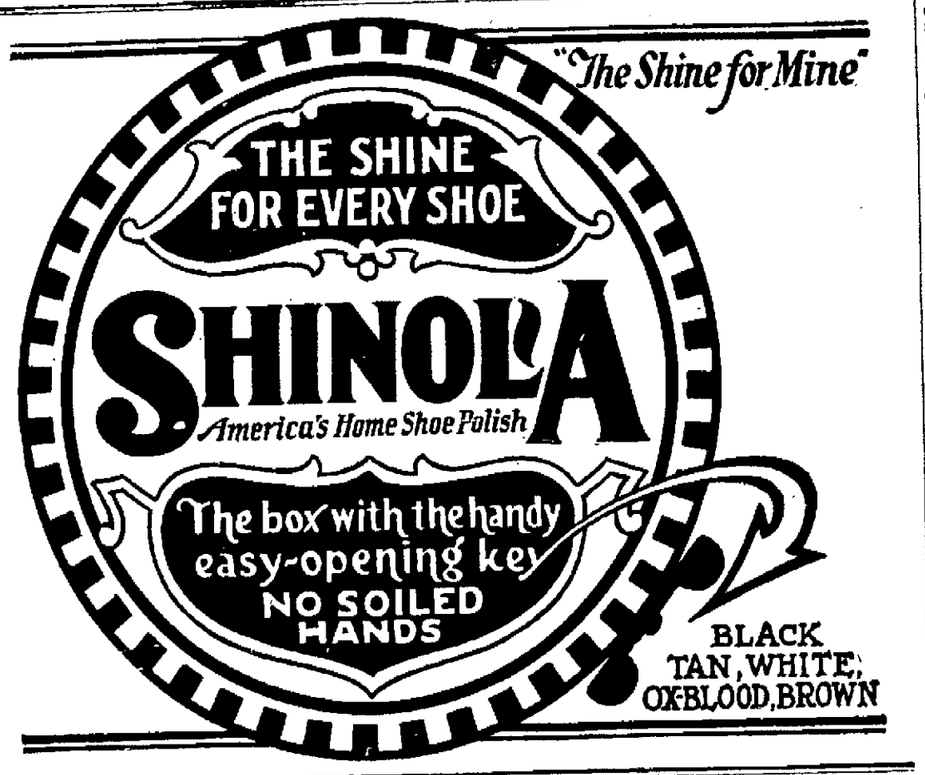

It Will Be Known As Selco Park

Final selection of a name for the Selby Shoe Company's recreational park near Wheelersburg was made by the committee in charge of choosing a name yesterday afternoon when "Selco Park" was the name decided upon as the most appropriate. This name was suggested by Miss Mattie Pratther of Wheelersburg, who is employed in the mailing department at the Selby factory. The selection of a name was not an easy one, for the employes suggested hundreds of names. Miss Pratther will receive $5 for the name "Selco Park."

Lucasville Class P lay Is Success

The Community hall at Lucasville was filled last night when the Lucasville class play, "The Empty House" was presented by a capable cast, who handled their parts in a manner that made the play one of the most successful of entertainments that has been given in that section for some time. The pupils were coached by Superintendent H. H. Druhot.

The cast follows:

Nora, Who First Saw the Lights — Austin Shay
Larry Ferguson, typically young "America." — Charlotte Widdig
Fredericka Ferguson, With an Identity — Annie Vanhoose
Tom Ferguson, A Would-be Playwright — William Widdig
Barbara Ferguson, To Whom It Happened — Edith Dernbach
Retta Reeves, The Mysterious Visitor — Nola Ball
Ralph Overton, a Young Journalist — Forest Violet
Peggy Palmer, of Witching Ways — Jenny Millar
Anthony Allison, Who Disappeared — Joseph Brant
Florine, With No Curiosity Whatever — Thelma O'Dell
Ned, a Chauffeur — Arlyn Violet
Edith Allison, Who Almost Succeeded — Margaret Bernthold
Constance, Who Lived with Fancies — Mary Davis
Judge Lennox, the Family Lawyer — Maurice Caldwell, Jr.

The cast included members of the graduating class with the exception of Joseph Brant, Arlyn Violet and Maurice Caldwell, Jr., who are members of other high school classes.

Music during the evening was furnished by the high school orchestra under the direction of Esto Davis.

TO PLAY PEEBLES

The Brummels baseball nine of this city, will go to Peebles Sunday to play the Peebles nine. The trip will be made by automobile.

What is Kentucky's most famous drink? See page 5.—Advertisement.

Surprise Wedding

(Special to Times)

HAMDEN, May 23—The announcement of a wedding which came as a surprise to the many friends of the couple was that of Miss Edna Jolly to Mr. Palma Kruger, which was solemnized at the home of the officiating minister, Rev. Turner, of McArthur, Saturday, May 19th. The bride is the charming daughter of Mr. and Mrs. J. A. Jolly, of Hamden and a graduate of the Hamden high school in the class of '23. The groom is the son of Mr. and Mrs. Lewis Kruger, of McArthour, and for the past year was employed as teacher in Miller school. A wedding dinner was served at the home of the bridegroom's parents. The happy couple left Saturday afternoon for Cincinnati, where Mr. Kruger is attending school. At the expiration of the school term Mr. and Mrs. Kruger expect to locate in Chillicothe.

Four Are Killed In Powder Blast

BENSON, ARIZONA, May 23—Four men are known to be dead and one injured in an explosion which wrecked three mix houses of the Apache Powder Company, six miles south of Benson this morning. Telephone lines were blown down and direct communication with the plant by wire was cut off.

The cause of the explosion is not known. The dead are Lee Landers, Bill Morier, Ted Bloomfield and an unidentified man.

An unidentified injured man was taken to a hospital.

Limbers 'Em Up

Joint-Ease

It's for joint troubles, whether in ankle, knee, hip, elbow, shoulder, finger or spine—whether rheumatic or not.

It limbers them up, reduces the swelling, chases out the pain and inflammation—when Joint-Ease goes in joint agony goes out—No time wasted.

But lately thousands of people have discovered that it's also supremely good for quick relief in lumbago, neuralgia and neuritis.

Joint-Ease is a stainless emollient that soaks in almost instantly. Fisher & Streich Pharmacy, tube 60 cents. —Advertisement.

VOELKER' VALUES

VOELKER'S

Thursday Morning Specials

Four and one-half hours of real values for thrifty shoppers. Store opens at 7:30 and closes at 12 on Thursdays. Learn to be thrifty, do your shopping at the Big East End Department Store—It Pays.

MAIN FLOOR

$2 and $2.50 Silk Messalines and Taffetas $1.29 yd.
This extra special price is for Thursday morning only. Actual $2 and $2.50 values.

50c to 65c Marquisette, per yard 39c
Fine Marquisette with lace edge and lace insertion. Also fancy marquisette.

25c 36-inch Challies, per yard 17c
They come in all the new designs and colors, a standard brand in the best quality.

50c 40-inch Fancy Voiles, per yard 17c
A real nice grade of dress voile in fancy patterns and good fast colors.

36 Inch Unbleached Muslin, per yard $1.00
We have the best muslin values in the city. Come in and let us prove it.

25c All Linen Toweling, per yard 19c
Nice quality unbleached linen toweling also stripe hotel toweling included in this lot.

BASEMENT

75c Extra Size Crepe Bloomers 59c
Made of good grade crepe, cut extra full and roomy. Extra sizes only at this price.

$1.25 Rag Rug 98c
Made of good clean rags and strong carpet chain, 27x54 inch.

$1.50 Oil Mop and 60c Polish for $1.39
A big size oil mop and a 12 ounce bottle of Cedar Oil for $1.59, Thursday morning.

25c Kirsch Flat Rods 4 for 89c
Everyone knows the quality of Kirsch Flat Brass finish Extension Rods.

Boys' $1.00 Waists or Shirts 89c
These shirts and waists are well made of best grade materials, all sizes.

Men's $1.25 Union Suits 89c
Two kinds included in this lot, one a nainsook athletic style suit, the other a balbriggan short sleeve suit.

$1.50 to $2.00 Ladies' White Silk Hose, per pair $1.00

Will Pennsylvania

(Continued from Page One)

ment will be exerted this time against capital as emphatically as it was a year ago against the railway shopmen. The truth is there is no sympathy here on the part of the Harding administration with the attitude assumed by the Pennsylvania Railroad towards the United States Railroad labor board and President Harding and Attorney General Daugherty have on many occasions in the last two years made this plain to Pennsylvania officials.

Only recently, moreover, the supreme court of the United States added the weight of its opinion to the position taken by the federal government in urging compliance with the decrees of the United States Railroad labor board and it comes as a great surprise here therefore that the Pennsylvania should immediately after the supreme court decision decide to ignore the labor board again.

The whole controversy has an interesting beginning. The labor board established rules and working conditions by authority of the transportation act. One of these rules was that labor could be represented in its negotiations for wages and working conditions by representatives of their own choice. The Pennsylvania contended this meant compulsory recognition of outside labor unions. Stern refusal to deal with any walking delegates of representatives of national labor unions served to intensify feeling between the railway employes and the employers but the Pennsylvania argued that it would deal only with company organizations composed wholly of its own employes. The American Federation of Labor's union, known as "System 90" appealed to the labor board and an election was ordered to see what the employes really held to be their true representatives. The Pennsylvania conducted its own election which the labor board considered unfair and it also found a flaw in the American Federation of Labor's method of balloting. The new election under rules prescribed by the labor board was never held because the Pennsylvania went into the federal courts and succeeded in tieing up the question for nearly two years. But the supreme court now has sustained the labor board's right to order an election and the case of the Brotherhood of Railway and Steamship Clerks, Freight Handlers and Express Station Employes is the first test. The latter has asked for a new election and the labor board invites Mr. Rea to appear before the board which he refuses to do though he realizes he can be compelled by legal process to give testimony. The supreme court however endeavored to approach the question not from the viewpoint of legal rights to either party but from moral grounds stating the case as follows:

"The counsel for the company insist that the right to deal with individual representatives of the employes as to rules and working conditions is an inherent right which cannot be constitutionally taken from it. The employes, or at least those who are members of the labor union, contend that they have a lawful right to select their own representatives, and that is not within the right of the company to restrict them in their selection to employes of the company or to forbid selection of officers of their labor unions qualified to deal with, and protect their interests. This statute (the transportation act) certainly does not deprive either side of the rights claimed. But title three of the transportatio nact was not enacted to provide tribunal to determine what were the legal rights and obligations of railway employers and employes or to enforce or protect them. Courts can do that. The labor board was created to decide how the parties ought to exercise their legal rights so as to enable them to cooperate in running the railroad. It was to reach a fair compromise between the parties without regard to the legal rights upon which each side might insist in the court of law. The board is to act as a board of arbitration. It is to give expression to its views of the moral obligation of each side as members of the society to agree upon a basis for cooperation in the work of running the railroad in the public interest. The jurisdiction of the board to direct the parties to do what it deems they should do is not to be limited by their constitutional or legal right to refuse to do it. Under the act there is no constraint upon them to do what the board decides they should do except the moral constraint already mentioned, or publication of its decisions."

The railroad labor board did reach a decision that the Pennsylvania Railroad in refusing to accept the formula for an election to determine employe representatives was in violation of the decrees of the board but the Pennsylvania secured an injunction against the publication of that decision, an injunction which the highest court of the land, now has thrown out. So the case goes back to the beginning. If the Pennsylvania sticks to its position that it will deal only with its own employes and recognize only the company organizations, the labor board will have to publish the fact of the Pennsylvania's defiance to the whole country, trusting in the influence of public opinion to compel a change of attitude on the part of the railroad. The labor board doesn't say the Pennsylvania must recognize national labor unions, but that it should deal with the men selected by the employes. The supreme court made a particular point of this declaring:

"The statute does not require the railway company to recognize or deal with, or confer with labor unions. It does not require employes to deal with their employes through their fellow employes. But we think it does vest the labor board with power to decide how such representatives ought to be chosen with a view to securing a satisfactory cooperation and leaves it to the two sides to accept or reject the decision."

The Pennsylvania Railroad feels it is making satisfactory progress through the company union plan and has just announced an increase in wages of two cents an hour higher for railway shopmen than the wage fixed by the Labor Board. This is said to be in line with the fixed policy of the Pennsylvania in endeavoring to prove to its employes that they can get even better wages and better working condition by dealing directly with the Pennsylvania than through the agency of the American Federation of Labor. The leaders of the latter say it is simply an effort to break down unionism and when once the power of union is shattered wages will be fixed arbitrarily and the workers will not have sufficient power to resist.

The next step of the labor board will be watched with intense interest here for a new election on the Pennsylvania to be ordered. Then the question arises again whether the Pennsylvania will refuse to obey now as in the past. Mr. Rea's refusal even to appear as a witness requiring the serving a subpoenae foreshadows a prolonged struggle before the court of public opinion with the chances that the issue may creep into the next political compaign.

New Discovery Gives You Glorious Wavy Hair

Puts Charming 7-Day Curl in Even The Stubbornest Hair

If your hair is bobbed, one application of Domino Curlette will keep it wavy and in curl for 7 to 10 days without the least bother.

The youthful coiffure is kept at its best—with just a few drops of this marvelous liquid which keeps it wavy and fluffy for a full week.

Busy mothers appear ever so much more youthful when their hair is "well dressed" with no straight wispy strands.

Every child can now have delightfully curly hair, in just the style she wants—by just curling it once a week.

The theatre and social functions call for more elaborate hair dressing and for this Domino Curlette is indispensable.

NO longer need you envy the girl with beautiful wavy hair. For beauty experts have at last discovered a new harmless liquid which gives even the most stubborn hair a wonderfully natural waviness and curliness.

This new liquid makes your hair fall in soft, fluffy waves and silky curls. It adds a wonderful new charm, youthfulness and beauty to your appearance. All you need do is moisten the hair with a few drops of this wonderful new liquid called Domino Curlette, then use your favorite silk or kid curlers to shape and place the curls the way you like best. *Then watch the results!*

One application of Domino Curlette will keep your hair wavy and in curl *for a week or more!* Why ruin your hair with permanent wave methods, or pay big fees to hair dressers? Try this new harmless method and see if your friends aren't amazed at the wonderful improvement in your appearance.

An Amazing Discovery

Domino Curlette is one of the greatest beauty discoveries made in years. It is entirely new—nothing just like it has ever been known or used before.

No matter how unruly or stubborn your hair may be—no matter how obstinately it has withstood your efforts to keep it curly—you will be simply astonished to see how quickly Domino Curlette makes your hair soft, wavy and charming, and keeps it so for a full week, and often longer.

All you have to do is follow the simple, easy directions. Domino-Curlette is just what you have been waiting for—because it provides a new convenient way to keep the hair wavy and curly. Get Domino Curlette today at all good drug and department stores, including

Fisher & Streich Pharmacy, Stewart Cut Rate Drug Store, Brandel Pharmacy.

DOMINO CURLETTE
Former Price $1.45 Now $1.00

Clara Phillips

(Continued from Page One)

TEGUCIGALPA, HONDURAS, May 22—(By the Associated Press)—Owing to fears that Clara Phillips, wanted in California to serve out her sentence for murder, might effect her escape from the local jail, where she has been under detention for some time, she was transferred early this morning from here to Omoacastle, 20 miles to the north of this city on the Atlantic Seaboard.

The transfer of the prisoner was made under heavy escort. The murderess offered strong resistance against being removed and gave the sheriff a strong fight before she could be subdued. The prison to which she has been taken is the oldest in Central America, having been built by the Spaniards when they discovered Honduras.

Employs A Lawyer

Mrs. Phillips has engaged Salvador Zelaya, a prominent local lawyer to protect her interests and those of her sister, Mrs. Etta May Jackson. Senor Zelaya today made an appeal to the Supreme Court for the immediate release of Mrs. Jackson, who has been ordered detained for thirty days at the request of the American minister. The lawyer asserted that she was being held despite the fact that there was no charge against her.

Other well known attorneys headed by Manuel Valladares Nunez, have offered their services without compensation to obtain the freedom of Mrs. Jackson.

Technical Errors Alleged

In the appeal to the Supreme Court for the release of Mrs. Phillips Senor Zelaya contended that she should be set free because the American minister, when he requested her arrest, did not follow the legal procedure of Honduras; that he completely disregarded Honduran procedure and the terms of the extradition treaty between Honduras and the United States. The opinion was expressed by some local lawyers today that the imprisonment of Mrs. Phillips is illegal because of the alleged failure of the authorities properly to proceed against her from the start.

Incriminates Carson

Prior to being taken to Omoacastle, Mrs. Phillips said that Jesse Carson, who came to Honduras with her and her sister and who also is under detention, was the person who sawed the three bars of the jail window at Los Angeles and aided her to escape.

HIGH COLLAR

The very high collar of organdie has made its appearance. It is bordered with midnight blue and scarlet organdie.

Heider To Entertain Exchangeites

At the weekly meeting of the Exchange Club at the Mary Louise tonight the chief entertainer will be Fred Heider, who is pleasing large audiences in the Columbia Theatre this week. Fred will sing some of his latest songs and will put on several of his eccentric dances. His stay at the Columbia will be indefinite.

SILHOUETTE PREVAILS

Very wide skirts of sheer fabric are posed over short and narrow slips showing the slim silhouette beneath the wide one. With the exception of these wide period skirts, the average length is about to the ankles.

PIANO TUNING

By our Cincinnati factory expert. Work guaranteed.

STARR CO. PIANOS PHONE 2764

"ALL EXPENSE" VACATION TOURS PERSONALLY CONDUCTED —TO— WASHINGTON And Return

Leave Portsmouth 6:10 A. M. On Following Dates

May 28, June 25, July 23, August 20

Total Expense $66.45

Includes round trip transportation, lower berth in Pullman car, meals in Dining cars, meals and hotel accommodations in Washington, sight seeing trips covering residential Washington, public buildings, Arlington National Cemetery, Alexandria and Mount Vernon. Itinerary can be had from local ticket agent or copy will be mailed to your address upon application to

THOS. J. WEST
Division Passenger Agent,
Cincinnati, Ohio

BALTIMORE & OHIO

WE CAN'T RESTORE SIGHT TO THE BLIND

BUT—We can help weak, defective sight most wonderfully by glasses especially ground for each individual case. Don't be blind to your own interest if your vision is failing. Let us pilot your eyes to sight safety.

Evenings By Appointment. Phone 126

BENNETT-BABCOCK CO.
OPTICIANS

D. L. KNECHTLY D.C.

GRADUATE CHIROPRACTORS

Tell us nothing · Your Spine tells us the Story

CONSULTATION
SPINAL ANALYSIS FREE

HOME 24 · · · · PHONES BELL 78 R

Knechtly & Knechtly
CHIROPRACTORS

HAZEL KNECHTLY D.C.

Rooms 16-17 First Nat'l Bank Bldg.
PORTSMOUTH, OHIO.

HOURS: 9 to 11 A.M. 1 to 3 P.M. 6 to 7:30 P.M. Mon. Wed. & Fri. Evgs. 10 to 12 Thursday & Saturday

BRINGING UP FATHER

"Copyrighted 1919 International News Service" Reg. U. S. Pat. Off.

BY McMANUS

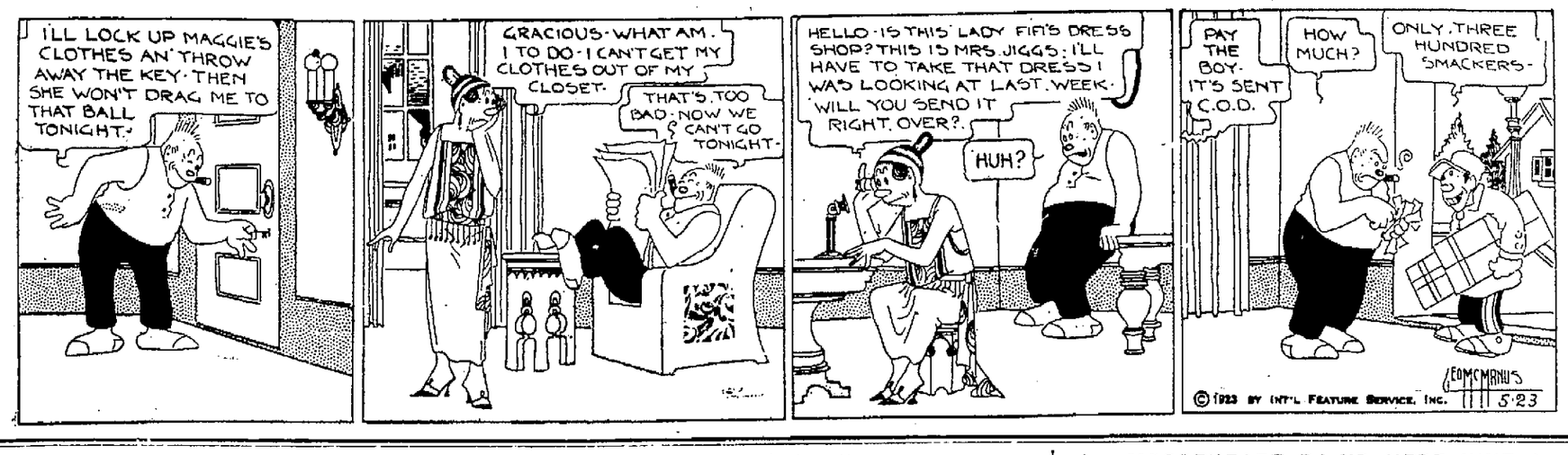

May Festival In Public Schools Delightful Success; Will Be Repeated This Evening

The annual May Festival of the Portsmouth Public Schools, presented yesterday evening in the High School auditorium was one of the real treats of the Spring Season in Portsmouth. To say that the boys and girls distinguished themselves would be putting it mildly.

To Miss Harriet Scarff and the teachers of the elementary schools goes the credit for the splendid training of the youngsters. Each school had some part in the program, and to name one of the parts or one of the schools as better than the others would be an almost impossible task.

After last night's splendid performance, the auditorium will no doubt be crowded to capacity this evening, when the Festival will be repeated.

Part one of the program presents a variety of selections such as would please the most particular. Musically, the program was decidedly a success. The boys and girls proved themselves real musicians, and in choral work and instrumental and vocal execution, did some really commendable performances.

The first part of the program follows:

PART I

March and Two Step (Emil Ascher) .....Grade Orchestra
Chorus—The Evening Bells (Franz Abt).
Chorus — The Minstrel Boy (Irish Folk Song) .....
Sixth, Seventh and Eighth Grades
Piano Solo — Liebestraum (Love's Dream) (Liszt) .....
.....Charles Schirrman
Chorus—Barcarolle (Holfdan Kjerulf) ....6th, 7th and 8th Grades
Vocal Solo—Who Will Buy My Roses Red? (Schlerfarth)
..... Harriet Elizabeth Gilmore
Chorus—Low-Backed Car (Irish Folk Song) .....
Sixth, Seventh and Eighth Grades
Flower Song (Gustav Lange)....
..... Grade Orchestra
Chorus—March On (From Aida) (Verdi)—6th, 7th and 8th Grades

PART II

The boys and girls of the Eleventh street, school, who put on the Indian Ceremonial, "The Spirit of Indian Days", made one of the decided hits of the evening.

Their work in this part showed what patient and efficient coaching and a splendid cooperation and willingness among the pupils can do, for these boys and girls dramatized their part of the program in a really unusual manner.

The program for this part follows:

The Spirit of Indian Days (An Indian Ceremonial When Indian Chief and Squaws Gather For the Corn Dance).....Eleventh St. School
Laying or the Peace Pipe.
By the Waters of Minnetonka—Thurlow Lieurance.
The Indian Spirit—Helen Randall.
Indian Lullaby—Harry Eldridge.
Indian Squaw—Lucile Patterson.
Exit of Tribes, led by Spirit.

PART III

In the third and closing part, music and dances from the four corners of the globe passed before the audience in a review of brilliant consuming and splendid singing and folk dancing.

In each school, the teachers had drilled the children in some particular part of the program, and these drills were coordinated, and worked in a climatic finale.

Too much cannot be said of the costuming. It was splendid and showed much study and care.

The accompaniment on piano and by orchestra was remarkable, and the singers and dancers were given fine support.

(Folk Dances of Nations in Costume)
Bohemia—Butcher's Dance—Offnere Street School.
Sweden — Trasko (Swedish Pantomime).....Garfield School
Scotland — The Campbells Are Coming ..... Chorus
Highland Fling, Highland School
Ireland—That Old Irish Mother of Mine (Von Tilzer) .....
.....Harriet Elizabeth Gilmore
China — The Way of Old Pekin
.....McKinley School
Greece—June Time....Lincoln School
England — Sailing (Godfrey Marks)
.....Arthur Deross and Chorus
Sailor's Hornpipe, Bond St. School
Norway—Norwegian Folk Dance
.....Union Street School
America—Minuet (Mozart)...Chorus
Minuet....Henry .Massie School

FINALE

Since this feature has come to be an annual event in the schools of Portsmouth, it can easily be said to have gained in popularity, and in effectiveness. It was an entertainment well worth seeing, and one that will not fail to please, tonight, when it will be repeated.

C. & O. New Train, 10:55 A. M. arrive Philadelphia 6:53, New York 9:15 A. M. —Advertisement It

Land Is Sold

Through a deal closed Tuesday the Portsmouth Homestead Company sold a three acre strip of ground at the end of Sixth street to C. W. G. Hannah, who will later on plat it into building lots.

New Lockers Installed

New lockers are being installed in the new high school addition, the work being done by J. W. Bishop, a mechanic for the Durant Steel Lockers company of Chicago.

Quarterly Services

Quarterly Conference services will be held tonight at 7:30 in Manly church and they will be in charge of Rev. J. B. Hawk. On Thursday night similar services will be held by Rev. Hawk in the Oldtown M. E. church on the West Side.

Has Pneumonia

Fred Cooper is seriously ill with pneumonia at his home, Upper Twin Creek, West Side.

Mrs. Beaumont Better

Mrs. Elizabeth Beaumont of 946 Fourth street is improving from an operation she recently underwent in Schirrman hospital.

Miss Houston Ill

Miss Anna Houston is ill at her home in Nauvoo, West Side.

This Is True

The Spring call of "Clean up the Alleys" has nothing to do with bowling.

Here On Business

R. Y. Haskins of Huntington is in the city on business and to visit relatives.

MOOSEHEART BAND HERE JUNE 4

George Simon and George Tassero mates were initiated at the regular weekly meeting of the Loyal Order of Moose last night. Plans were made for the admission of a number of candidates at the next meeting night.

Tickets for the concert, to be given by the Moosheart Band on June 4 at the P. H. S. Auditorium, were placed on sale. The band includes 50 pieces and is composed of orphan boys from the Mooseheart Training the Chillicothe, Portsmouth and the entertainment will be used as a benefit for Hempstead Hospital. Si Straus and William Klein head the Committee in Charge of Arrangements for the appearance of the band here.

Announcement was made that Organizer C. M. Van Kirk, of Pittsburg, who left recently for Pittsburg, is expected to return within the next few weeks to permanently locate here. He will then have charge of School. The proceeds realized from Ironton lodges.

The Corner Stone Of Happiness

Those BEAUTIFUL HOMES you see all around you, COZY HOMES which gleam with HAPPINESS — all rest on the same SECURE CORNER STONE, THRIFT. And THRIFT means REGULAR SAVING.

The Citizens Savings & Loan Association Company

Assets Over Two and A Quarter Million Dollars

6% Per Annum, Twice A Year. Why Take Less?
Thirty-two Years Without A Loss

Operated By

The Hutchins & Hamm Company

First National Bank Bldg.

Boston American Team Sold

COLUMBUS, O., May 23—Definite announcement was made here today that the Boston American League baseball club has been bought by three Columbus men who will take possession in October at the end of the present season.

The purchasers are E. M. Schoenborn, Palmer K. Winslow and Dr. Robert B. Drury, who formerly were interested in the Columbus American Association club. Mr. Winslow and Dr. Drury made the announcement of the purchase upon their arrival here this morning from Chicago.

The purchase was consummated yesterday in Chicago, Mr. Winslow stated, but he refused to make public the price paid. Intimations, however, were that it was in excess of $1,000,000.

The trio of Columbus men have been in Chicago for several days in connection with the purchase of the Boston club. Palmer Winslow is a glass manufacturer; Dr. Drury is a well known Columbus surgeon and Mr. Schoenborn was the first secretary and later was president of the Columbus Associatoin club. He was succeeded as president of the local club by Joe Tinker. Mr. Schoenborn now is the principal owner of the Columbus baseball park.

Mr. Drury formerly played baseball and for several years has arranged his vacation so he could accompany the Cleveland Indians on their southern training trip.

CHAMBERLAIN'S TABLETS
-SOLD EVERYWHERE FOR-
CONSTIPATION
BILIOUSNESS
Headache
INDIGESTION
Stomach Trouble

If It's Roofing, Spouting, Gutters, (Repairing)
Call
THIMMES TIN SHOP
Phone 957 X 310 Second St.

EXCURSION TO HUNTINGTON ON STEAMER G. W. HILL

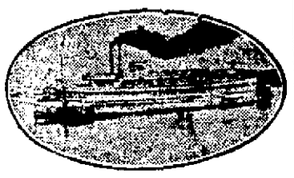

SUNDAY, MAY 27
Lv. Portsmouth .....9:00 A. M.
Lv. Greenup .....11:00 A. M.
Ar. Huntington .....2:30 P. M.
Lv. Huntington .....5:30 P. M.
Ar. Greenup .....8:30 P. M.
Ar. Portsmouth ....10:00 P. M.
FARE ONLY $1.00
Famous New York 20th Century Orchestra
Five Large Roomy Decks
Numerous Chairs and Tables for Lunches
Best Of Order Maintained
A Beautiful Outing
Don't Miss It

Thermos And Icy Hot Bottles
All styles and sizes.
SPECIAL
Pint
Bottle
Only
98c.
Good Value.
Gallon Jugs
$3.75, $5.00
WURSTER'S
Safe Drug Store
The Rexall Store
419 Chillicothe St.
Open 365 days a year

Enjoy thirst-
Young and old—all may know great delight in pleasing taste and quenching thirst with a pure and wholesome beverage.

Drink Coca-Cola 5¢
Delicious and Refreshing
The Coca-Cola Company, Atlanta, Ga.

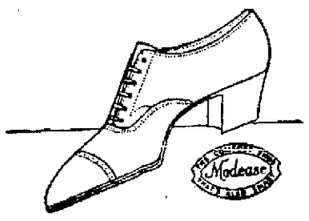

For the Summer Trip You Need Modease

Whether you drive a car yourself or are merely the critical lady passenger in the back seat, you need Modease for a long motor trip.

Driving is foot work as well as head work and hand work. The foot on the brake must be free and flexible. It must be protected with a substantial sole, neither too stiff nor too light, and there is no time when a well-shod foot appears to such good advantage as at the moment of alighting from a car.

Long sitting, whether in a motor car, a deck chair, a Pullman or an aeroplane, is torture unless your feet are absolutely at ease.

So—we recommend for all kinds of summer journeys a sufficient stock of **Modease** Shoes to meet the traveler's needs; at least two pairs of brown or black oxfords to change from day to day, with a dressier pair for evening. The woman who travels light will find these sufficient.

And oh, the comfort you will enjoy! No lovely scenery spoilt by aching feet: no interesting places unvisited because you were too tired to walk; no incipient foot troubles made worse by extra walking in unsuitable shoes. The perfect shoe goes far to make the perfect vacation.

THE COMFORT SHOE Modease THAT'S ALSO SMART

To appreciate Modease you must see it and feel it on your own foot. We shall be glad to give you a careful trial fitting at your own convenience. This involves no obligation on your part.

We Also Carry The Well Known Ground Gripper

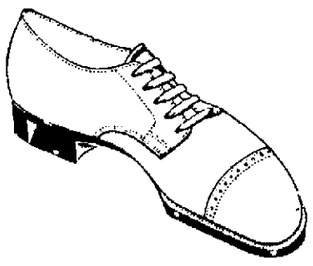

Shoes For Both Men And Women.

Macting's

HALF DAY SPECIALS

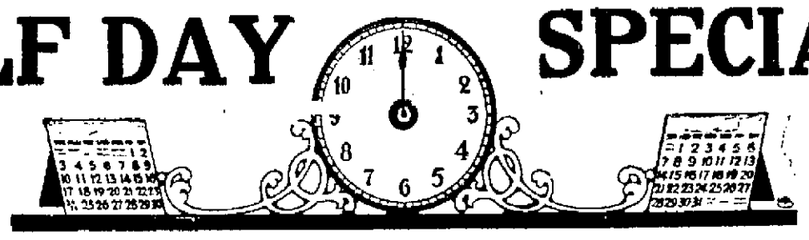

This Store Closes At 12 O'Clock Thursday

Serving Trays
Size 12x18 with glass bottom, mahogany frame, several various designs are neatly placed beneath the glass. A real value for only $1.25

Wood Swinging Picture Frames
Gilt and silver finished frames in sizes 5x7, 6x8, 7x9, 8x10. Choice each $1.35

Bandanna Handkerchiefs Now Marked At Half Price And Less
Values that sold up to $5.00 now marked at $1.00 to $2.50. Styles are of the square and three cornered, in neat Paisley designs, that one cannot help resist in buying.

Gloria Silk Umbrellas
A real d[illegible]able quality of silk that no doubt many of you are familiar with. White ivory and leather grip handles with rings and strap styles, spoon tip ends, stub ends. Colors blue, green, purple and red for $4.95

First Floor

Tissue Ginghams
In six different patterns to select from. Tissues that sell for 50 cents a yard, for only, per yard 35c

Tissue Ginghams
In more than sixty different patterns and colors to select from, 31, 36 inches wide, values that sold for 50 to 75 cents a yard for only, per yard 49c

Fancy Voiles
In forty-three different patterns to select from in both light and dark patterns. Values that sold for 50 to 75c, 36 inches wide for only, per yard 39c

Women's Sport Hose
In plain and fancy ribbed, in colors grey, blue, Russia calf, brown, black, suede and silver. Special per pair $1.50

All Wool 54 Inch Sweater Knit
Regular $5.00 value, per yard only $1.00
In colors rose, orange and blue. A real value for those who desire to make a sweater or sport coat at a small expenditure.

First Floor

Boudoir Lamp Special
For only $1.89
Shades of blue, rose and gold with five foot of electric cord and plug.

Wrought Iron Stand And Two Gallon Fish Bowl
All for $1.00
This is the very special that many of our patrons have been waiting for.
Larger size stand and bowl for $2.25

Third Floor

Broken Lot Of Footwear At $4.95
Values that sold from $7.50 to $8.50.
In a fair run of sizes in leathers of brown and black kid, mostly oxfords are included in this chosen lot in strap and lace styles.

Children's White Strap Pumps Slightly Soiled, Per Pair $1.50
Values that sold from $3 to $3.50. During our work of remodeling and the moving of our shoe department these special values became slightly soiled and will be sold at the above price tomorrow.

First Floor

Cedar Moth Proof Bags At Greatly Reduced Prices
All Bags are moth and moisture proof and are airtight.

REGULAR STYLES
40x24, $1.25 for 98c
50x28, $1.50 for $1.19
55x28, $1.75 for $1.49
60x28, $2.00 for $1.69

OPEN FRONT OR TUXEDO STYLES
45x28, $1.75 for $1.49
55x28, $2.00 for $1.69
65x28, $2.40 for $1.89

Cedar Moth Proof Chests
Size 28x17x12 for hats, blankets, pillows, furs, sport goods and many other items that you may wish to pack away from the troublesome moth. Regular $2.50 value for $2.29

Moth Proof Bags
Special value at each 10c

Quart Size Cedar Oil Polish For 39c
Large Size O-Cedar Oil Mop for $1.19
Regular $1.50 value.

BASEMENT VALUES

All Wool Slip On Sweaters
In colors grey, tan, brown and black for only 95c

All Wool Slip On Sweaters
In every wanted color that you may desire is here at $1.95

Special Lot Of Undergarments
Values worth up to $3.00 for choice each $1.50
Bloomers, chemise, gowns and princess slips in white, flesh and honeydew.

Sport Hats
Values that sold from $5.00 to $7.50 go on sale tomorrow for only $2.95
In every wanted color, weave and style is among this lot.

Children's Gingham Overalls
Regular $1.00 values for 50c

Second Floor

Use Sixth Street Entrance Macting's Use Sixth Street Entrance

NO MORE HEADACHES

Many people are troubled with nervousness and headaches, which are due to some eyesight trouble. Let us examine your eyes and make glasses to overcome your eyesight trouble, and your nervousness and headaches will disappear.

J. F. CARR
Jeweler—Optometrist
64 Chillil. St., Near Gallia

THE STAR STORAGE CO.
Successors To
The D. A. Alspaugh Storage Co.
PACKING, CRATING, REPAIRING AND STORAGE
The best equipped and most MODERN STORAGE HOUSE
Right in the Heart of Portsmouth
Corner Third and Gay Streets
Phone 888 or 768

THE HAZELBECK CO.
General Insurance
Royal Savings Building
825 Gallia St. Phone 70

RATES FOR ADVERTISING

In Want Column, For Sale, For Rent, Lost, Found, Notice and under heading Miscellaneous, 1 1-2 cent per word each insertion. No order under 20 cents. Foreign Rate 2 cents per word.

Black Face Type, 5 cents per word, 18 point Type 7 1-2 cents per word.

Rates for display Advertising on this or any other page given upon application to

Times Advertising Department

MASONIC NOTICES

Special meeting of Aurora Lodge, Thursday, May 24, at 3 P. M. Work in M. M. Degree.

Special meeting of Western Sun Lodge, No. 91, at Wheelersburg, Wednesday, May 23, at 7 o'clock, to approve plans and specifications for a new Temple.

WANTED

WANTED—To Buy I. C. S. Advertising Text Books. Phone 1951. 22-3t-MS

WANTED—Man or woman with machine, can make fro m$2500 to $5000 clear annually, with a few hundred dollars, address Bell, 332 E. State St., Columbus, O. 20-4t

WANTED—Men Wood Choppers. We pay $2.50 per cord for cutting four foot chemical wood. Experienced wood choppers can make big wages. Houses at our wood camps rent at $1.00 per month. Fuel wood free. We pay every two weeks. We do not pay transportation. Camps near Gaylord, Atlanta and Hillman. Write Michigan Iron & Chemical Co., Gaylord, Mich., for further particulars. 19-14t

WANTED—Moving and hauling with ton truck. Phone 2579-Y. 4-30-tf

WANTED—Roofs to paint and repair. J. E. Wellman. Phone 2700. 3-31-tf

WANTED—Highest price paid for used furniture. Phone Boston 71. 11-22-tf

WANTED—Moving, local and long distance with good truck. Furniture Exchange, 510 2nd. Phone 2612-X.

WANTED—To buy place in country. Fowler's. 5-1-tf

WANTED—Auto top and upholstering work. Prices reasonable. Schreick's, 810 Chillicothe. Phone 823. 3-28-tf

WANTED—Girl. 1463 4th St. White preferred. 5-2-tf

WANTED—You to know that we build the best auto tops and curtains. R. S. Prichard, Top Dept., 924-926 Gallia. 5-6-30t

WANTED—Girl for housework. 721 Chillicothe St. 5-21-tf

WANTED — Women for general housework. Phone 2533-R. 5-21-tf

WANTED — You to know that Michael roofs are guaranteed for 10 years. Phone Sciotoville 4202-K. 22-3t

WANTED—To hear from some refined housekeeper, matrimonially inclined; age about 29. Give address and phone number. Address "M," care Times. 21-4t

WANTED—Farm hand. Board and room. Phone 1317-L. 21-3t

WANTED—Young man willing to work. Chance for advancement at once. See Claud or Horchow. 842 Gallia St. 21-3t

WANTED—Barber. Maurer Shop on Clay St. 5-21-tf

VIRGIL E. FOWLER
X Ray Laboratories
Phone 18
634 Second Street
X Ray Examinations
By Appointment

The Schmidt - Watkins Co.
Plumbing, Heating and Electrical Contracting
934 Gallia St.
Home Phone 578
Bell 383

X-Ray Examination and Treatment
By Licensed Physician
Mercy Hospital Clinic
Phone 641 or 241

We Are Specialists In MOVING
Local and Long Distance
Covered Trucks
Expert Furniture Packers
Storage for Household Goods . .
Get Our Prices
PEEL STORAGE CO.
Phone 1219

RENT A NEW FORD
Drive it yourself.
Rent a good Dodge.
Drive it yourself.
Rent a new Buick.
Drive it yourself.
Independent Transfer & Taxi Co.
1207 Ninth Street
Portsmouth, Ohio
Phone 55, 750, 382

MEN—WOMEN
We LEND Money
TO ALL WORTHY PEOPLE
IF YOU
Need Money See Us
Loans Made on Furniture, Pianos, Victrolas, Autos, Livestock.
OUR PAYMENT PLAN
$10 loan pay $2 mo. and interest
$20 loan pay $2 mo. and interest.
$30 loan pay $3 mo. and interest.
$40 loan pay $4 mo. and interest.
$50 loan pay $5 mo. and interest.
$100 loan pay $5 mo. and interest.
$100 to $300 pay one-twentieth on principal each month and interest.
OUR BUSINESS
Is Growing Very Large.
THE REASON
Our system of making loans is up-to-date. Our dealings fair.
IF YOU
Owe scattered bills or need money for any good purpose we invite you to call and let us explain our system to you.
BE SURE TO SEE US
Industrial Loan Company
Masonic Temple Building
Second Floor Phone 1920

WANTED—Vaults to clean. Phone 2232-X. 21-6t

WANTED — Girl for general housework. Apply in person. Mrs. Alan Jordon, corner of Fourth and Court. 20-tf

WANTED—Painting and roofing to do. 60 cents per hour. Phone 681-R. 22-4t

WANTED — Mechanics and assemblers. Universal Motors Co., Ninth and Chillicothe. See Mr. Colburn. 22-2t

WANTED—You to call Harris for local and long distance moving and hauling. Phone 323. 5-22-tf

WANTED—Bricks and lumber to haul. Phone 323. 5-22-tf

WANTED—Second hand parrot cage. Inquire 1502 Chillicothe St. Phone 1591. 22-3t

WANTED—Elderly man to work on small farm. Inquire 2435 Gallia after 6 p. m. 5-22-tf

WANTED—Girl to room and board. Phone 2009-X. 22-3t

WANTED—Man to work on farm. Phone 2510-Y. 22-3t

WANTED—Moving in city. First floor $2 per load. Cheapest man on long trips. Call Holley, Second Hand Man. Phone 1418-X or 2246-R. 22-3t

WANTED—Man to solicit and collect. Experience preferred. Lewis Furniture Co., 3rd and Chillicothe St. 22-2t

WANTED—Girl for general housework. Apply in person. New Boston Fair Store. 22-3t

WANTED—To buy 8 or 10 Fords. Will pay cash. Inquire 305 Vine St., New Boston. 23-3t

WANTED—4 boarders. Inquire at 2842 Stanton Ave. 22-2t

WANTED—Girl for restaurant work. Must be over 21. Apply in person. E. D. Rhoades, Restaurant Manager, Wheeling Steel Corp. 3-7t

WANTED—By June first, 2 furnished downstairs rooms. Refer chers exchanged. Phone 545-L. 23-3t

WANTED—Truck driver. Patterson Paper Box Factory. 23-1t

WANTED—Hustler to solicit orders and drive truck. Married man preferred. Must have recommendation from former employer. Salary and commission. Economy Laundry, Vine and Gallia Sts., New Boston. 23-2t

WANTED—Paper hanging, 15 cents per roll. Phone 1399-L. 1015 11th. 23-2t

FOR SALE
Used Fords At Bargains
Coupes, starter and demountable Rims $285 to $325.
1918 Touring $95.
1921 Four Passenger Hudson Coupe, a good bargain at $800.
UNIVERSAL MOTOR CO.
Phone 62. Ask for Searles

For Your Local and Long Distance Moving Get WALTER E. COOK
Phones 2343-Y Or Boston 20
Wanted — Return trip from Akron at once.

JOE QUINCE — Bone Dry!! — BY KEN KLING

INDEPENDENT TRANSFER & TAXI CO.
1207 Ninth Street Portsmouth, Ohio 1207 Ninth Street

KNOWING HOW TO HANDLE furniture is as important as carefulness. The most careful man in the world is apt to damage furniture if he does not know exactly how each piece should be handled. Our employees are all experienced furniture handlers and in addition we give our own personal supervision to the carrying out of each order. Keep our phone number in mind and ask for
J. B. Frostick, Prop.
Phones 382—55—6

$5.00 ONLY $5.00
To The People Of Portsmouth and Vicinity
WHY PAY MORE, when we examine eyes and furnish Glasses in any spherical correction. Curved lenses in Gold Fill, or Tortoise Shell frames for $5.00. You are guaranteed absolute satisfaction by I. H. Glickman, O. D.

PORTSMOUTH OPTICAL CO.
721 Chillicothe and Eighth Phone 886-X

MRS. DE FOREST
EMINENT CLAIRVOYANT AND PALMIST

Do you wish to be convinced? Mrs. DeForest guarantees to tell you what you called for, what you want to know about lovers, sweethearts, husbands and wives, friends and enemies; calls names; gives descriptions; when and whom you will marry (if ever); business transactions of all kinds; gives dates, facts and figures; tells of absent or missing persons, etc.
If you don't find her superior to all others it will positively cost you nothing.
730 Ninth Street
Between Chillicothe and Washington Streets
Hours—10 A. M. to 8:30 P. M.

"Insure In Sure Insurance"
W. W. WEIDNER CO.
Representative of the oldest fire insurance company in the world.
25 First National Bank Building
Phone 196

WANTED—At once, good waiter or waitress. 2027 Gallia. 23-2t

WANTED—Colored girl for general housework. Apply between 6 and 8 p. m. 1645 Grant. 5-23-tf

WANTED—Girl for housework; no laundry work; good wages. Phone 170. 23-3t

WANTED—Laborers. New Mercy hospital building. Danis-Hunt Construction Co. 23-3t

WANTED—Girl for general housework. No laundry. Good wages. Phone 2795. 5-23-tf

FOR SALE

FOR SALE—5 room house. Modern except electricity. Within walking distance of steel plant and N. & W. shops. Small down payment, balance like rent. Phone 2933. 23-3t

FOR SALE—5 passenger Buick '16. Just overhauled. Bargain. 2014 5th St. Phone 1812-L. 23-3t

FOR SALE—Public Sale—Pinkerman church, June 2, 1923, 3 miles northwest of South Webster, at 1:30 o'clock. 23-4t

FOR SALE—Six room two story frame on Rhodes Ave., near Red Mill. Water, gas, electricity, bath, garage, large lot. Cash $700. Balance as rent. Phone 1497. 23-1t

FOR SALE—3 room cottage, Mill Street. $150 cash payment; $15 per month. Price $1300. A. D. Arthur. Phone 2504 or 667-L. 23-1t

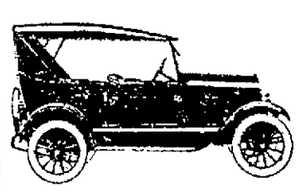

Star Touring

WANTED
Five live wire salesmen to sell Star and Durant; the best selling proposition in the city.
W. J. Hays Motors Co.
820 Gallia St.
Portsmouth, O.

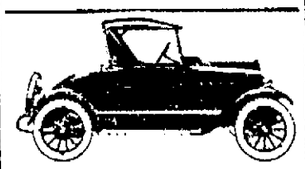

Star Roadster

Pills, Powders And Dope
Bring temporary relief to headaches, but lasting satisfaction comes from properly fitted glasses.
Central Optical Parlors
DAN H. DODGE
Graduate Optometrist
Gallia and Bond Sts.
Phone 968-R

MADAME NINA GIFTED PALMIST AND CLAIRVOYANT

GIVES TRUE ADVICE ON business, love and family affairs and what to do to be successful in life, tells you what business is most lucky for you and what part of the world will be more successful for you, advises how to gain and hold a good position; she tells if the one you love is true or false and causes speedy marriage with the one of your choice; brings the separated together, makes happiness between man and wife, she tells you the secrets of being happy and successful in anything you take in hand; and does not tell to please you but gives truthful advice you can depend on. Satisfaction guaranteed. All Readings Confidential. SPECIAL READING 50c
No. 1814 Gallia. One Block From 11th Street Car

There's Satisfaction
in paying cash and our confidential loan plan makes this easy for you. You can borrow amounts up to $300. No publicity, legal rates, repay in monthly payments.
Come in and talk it over.
THE PEOPLE'S FINANCE COMPANY
834 Gallia Street. Phone 2595

FOR SALE—6 room house, 2 acres ground, Lucasville. Price, $3500. Phone 2691-W. 23-1t

FOR SALE—1920 Dodge touring. Will trade for late model Ford. 1823 Waller. 23-1t

FOR SALE—Four room cottage on Robinson Ave., near Offnere. Water, gas, bath, electricity, with four room, two story on rear. A fine renting proposition. Cash $900 or will consider small car. Price $5,000. Phone 1497. 23-1t

FOR SALE—Ford chassis. Real buy for $65. Phone 428-M. 23-2t

FOR SALE—Bargains in used cars. New Boston Used Car Exchange, 305 Vine St. 23-3t

FOR SALE—Bicycle in good condition, $12.50. Inquire Andersons, 4th floor. 23-3t

FOR SALE—Spring chickens. F. L. Gilmer, Scioto Trail. Phone 5303-R. 23-1t

FOR SALE—Beautiful six room, two story home on Franklin Avenue near Highland. Modern conveniences, side drive and garage. This is a real bargain. Small amount of cash, balance easy terms. Price $6250. W. W. Weidner Co. Phones 196 and 2601. 23-1t

FOR SALE—Fine big six room, 2 story home, Hilltop, near main car line; corner lot, bath, gas, electricity with fine new fixtures, hardwood finish, newly papered. $3900, $700 cash, balance as rent. Phone 1907-X. 23-2t

FOR SALE—Wire wheel Buick roadster, like new. Phone 1013-R or 922 Washington. 23-3t

FOR SALE—Five room cottage on 17th St., near Grandview. Water, gas, electricity, bath between bed rooms. New paper and paint. Cash $500, balance as rent. Phone 1497. 23-1t

FOR SALE—White reed baby carriage. 1805 Vinton Ave. 23-2t

FOR SALE—Beautiful silk quilt. Hand made. $20. Mrs. Adams. Phone 2230-L. 23-1t

FOR SALE—4 fine sheats. O. F. James, 1305 Mabert Road. Phone 2055-L. 23-3t

FOR SALE
By owner, modern, 5 room cottage, 804 John street.

FOR SALE—Large office table. Phone 545-L. 5-23-tf

FOR SALE or Trade—1920 model Elcar machine. Just been overhauled and in good condition. Price $525. Will consider trade for smaller and give terms on difference. Inquire 3839 Rhodes Ave. or phone Boston 108-X. 23-3t

FOR SALE—12 Ancona hens and cock bird, thoroughbreds and prize winners. Hens laying, $2 each. Phone 1099-X. 5-23-tf

FOR SALE—Four room, two story frame on 17th St., near Timmonds. Water, gas, electricity, bath, brick mantle. Fine location. Cash $500. Price $3850. Phone 1497. 23-1t

FOR SALE—Two fresh cows. Bradford Dugan, Nauvoo, West Side. 23-3t

FOR SALE—Overland touring; a bargain at $150. Call Sciotoville 26-L. 23-2t

FOR SALE—6 room modern home on hill near Scioto Trail. Bath, gas and electricity, hardwood floors, basement, furnace and two porches. Beautiful home. The price is right. If interested phone 2894. 23-1t

FOR SALE—4 room bungalow on east Gallia. Bath, gas and electricity, basement, front and rear porches, garage. Will take small car for first payment. A bargain if sold this week. Phone 2894. 23-1t

FOR SALE—Best Sole Leather in town. Panco and Safe Tape and Blue Grass Shoe Nails. Central Hardware Co. Big Store—Little Prices. 23-1t

FOR SALE—One dining-room dome, three doors, and gas fixtures for five rooms. Phone 1040-L. 22-3t

FOR SALE—Carpet in good condition. 1242 4th. 22-2t

FOR SALE—Baby buggy. Cheap. 2015 6th. 22-2t

FOR SALE—Iron bedstead, three quarter size. Vacuum sweeper, good as new. $4 stand table. Phone 1253-X. 1535 Gallia. 22-2t

FOR SALE—Ford roadster body, and canoe, cheap. 1219 17th St. 22-3t

Automobile Trimmers WANTED On Open And Closed Cars
Apply Employment Department, Willys-Overland Company, Toledo, O.

It Is Far Cheaper To Buy Than To Rent
—Look—
Six rooms, bath, electricity, garage, large lot, in one of the best suburban residential sections in the city. Price only $3800.00, cash down $500.00, balance $33 per month.
Call 175

FOR SALE—2 brand new 6 room houses at New Boston; vacant, bath, electricity, 2 porches, collar, garage, outside entrance to upstairs. Price each with terms. $4500. F. V. Burkhart. Phone 287. 22-3t

FOR SALE—Spring coat, good as new. Inquire 1606 Logan. 22-3t

FOR SALE—Excellent timothy hay; baled. Mrs. Ella M. Evans. Phone 9203-Y. 22-3t

FOR SALE—Wire lawn fencing. Phone 2153. 22-3t

FOR SALE—Brass gas fixtures. Phone 1545 after 5 p. m. 22-2t

FOR SALE—Modern 6 room bungalow. By owner. B. & L. terms. 719 Campbell. 5-22-tf

FOR SALE—White iron bed, springs, davenport, baby crib, bed, center table. Inquire 1828 Grandview after 2:30 p. m. 22-3t

FOR SALE—Roses, 15c per dozen. 1535 Gallia. 22-2t

FOR SALE—5 room modern cottage. Bath, gas and electricity, fine lot (48x180), garage for two machines, on 18th Street. Price only $6700. Wallace-Long Realty Co. Phone 686. 22-1t

FOR SALE—One 8 model Overland touring. Excellent condition, good tires and upholstering. Terms. 2270 L after 4:30. 22-1t

FOR SALE—22 savage rifle and good bicycle. 612 10th St. 22-3t

FOR SALE—One reed stroller. Good as new. $8. Phone 2270 L after 4:30. 22-1t

FOR SALE—8 Overland part. Phone Phone 2550-Y. 21-3t

FOR SALE — Reed baby buggy. Cheap at $8. 1600 Gallia. 21-3t

FOR SALE—Racine motor boat and Old Town Canoe. Phone 428-M. 21-2t

FOR SALE—O. I. C. sow. 850 Front. 21-3t

FOR SALE—By owner, 6 room two story frame, modern throughout. Lot 40 feet front, 135 feet deep. Side drive, double garage; Sunnyside. Phone 2671-L. Owner leaving city. 21-3t

FOR SALE—House at 1240 Front St. 6 rooms, 40 ft. lot. Rents for $30 month. $200 down, balance $25 month. Price $2,000. Clem Baggs, 2351 8th St. 21-2t

FOR SALE—Fresh cow, E. W. Cline, Pine Creek. 21-3t

FOR SALE—On Hilltop, home in first class condition; modern in every way, including furnace; large lot, garage, six rooms, reception hall, sleeping porch house well arranged and well built. $1,000 cash; balance building and loan rates. Price right. Phone 1067 after 5 p. m. or inquire 942 Sixth. 21-3t

FOR SALE—House and lot 60x220, in Wheelersburg; good garden and fruit. Phone 78-R Sciotoville Exchange. 21-2t

FOR SALE—Oldsmobile chassis. Phone 2188-L. 5-21-tf

FOR SALE—Harley-Davidson motorcycle with side car. $80. Phone 2543. 21-3t

FOR SALE—1921 Dodge roadster, $375. Russell Frizzell. Phone 645. 21-3t

FOR SALE VILLAGE STORE BUSINESS AND FIVE NEW BUILDINGS
Including ten acres of land located on paved pike within 15 minutes Drive from Portsmouth, near church and school. Dwellings all rented. This is a fine opportunity for somebody to step into a growing business. The revenue derived from buildings alone is equal to 8 per cent on the investment, while the business will yield what you make it.
PRICE ONLY $13,000.00
W. W. WEIDNER CO.
Realtors
Phones 196 and 2601
Room 25, First National Bank Building

EYE CONSERVATION

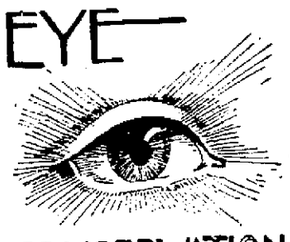

EFFICIENCY
is expected of your eyes. Have your eyes examined at
WINCHELL'S OPTICAL PARLOR
1220-1222 Ninth Street
Telephone 378
Just South of N. and W. Depot
A written guarantee with every pair of glasses.
"Where Portsmouth Gets Her Glasses"

Just call 1299-R on your telephone in the morning and you can have your shoes back for duty in the evening.
We carry supplies and men's and boys' shoes.
Mail orders promptly taken care of.
Gem Shoe Repair Shop
629 2nd St. Phone 1299-R

LONG DISTANCE MOVING
Wanted: Load to and from Columbus, Sandusky, Cleveland, Toledo, Erie, Buffalo, Rochester, Albany, New York, Akron, Youngstown, Steubenville, Ohio, Wheeling, Pittsburgh, Pa., Huntington, Charleston, W. Va., Lexington, Louisville, Ky., Nashville, Chattanooga, Tenn., Atlanta, Macon, Columbus, Rome, Ga., Jacksonville, Tampa, Fla., Cincinnati, Hamilton, Middletown, Dayton, Lima, Ohio, Detroit, Mich., Indianapolis, Ft. Wayne, Muncie, Lafayette, Gary, Terre Haute, Vincennes, Ind., Chicago, Springfield, Danville, Peoria, Ill., St. Louis, Mo. Phone 1985-X. J. H. Ryan.
J. H. RYAN, PHONE 1985-Y

NEW HOME
New six room two story frame. Ready for occupancy. Bath, electricity, sanitary sink, cabinet mantel, pantry, basement, connected to sanitary sewer, large front and rear porches with concrete floor. Lot 35x150, located on Mabert Road. Price only $5400.00. Terms $700.00 cash down, balance Building and Loan rates.
This property at the price and terms is an exceptionally good buy. Don't fail to see it at once.
Reliable Efficient
COPELAN REALTY CO.
Phone 2521 Rooms 5-6 Kricker Bldg.

BUSINESS MEN KNOW
that insurance is a steadying force that prevents the violent ocmmercial upsets that would be caused by sudden disaster. Fire insurance is but one example of the various kinds of insurance that make it possible to do business without a large financial reserve to care for emergencies. The service that you will receive from this agency plus a policy in the Hartford Fire Insurance Company are certain guarantees of protection.
MARVIN C. CLARK COMPANY
23-24 First National Bank Building, Phone 7, Portsmouth, O.

Money Loaned To Reliable Farmers
A Federal Farm Loan — 33 Years at 6 Per Cent — will enable you to cancel existing indebtedness, or purchase land, livestock, buildings, or equipment for your farm. No red tape. For further information call on or write to
MARVIN C. CLARK
SPECIAL REPRESENTATIVE
23 First National Bank Building Phone 7
FIRST JOINT STOCK LAND BANK, DAYTON, OHIO
UNDER GOVERNMENT SUPERVISION

FOR SALE—New 7 room modern house. All conveniences. Phone Boston 45-X. 21-7t

FOR SALE—Baby buggy, which was used only short time. Phone 1447-X 20-3t

FOR SALE—Four room cottage. Large lot for garden. $1850, in Nauvoo. June 2123-J. 20-4t

FOR SALE—6 room modern two story frame. Phone Boston 47-R. 18-6t

FOR SALE—2 sinks, steam furnace, 4 two light windows and iron mantle. Dr. Morgan. 5-19-tf

FOR SALE or Rent—4 room cottage 410 Boundary. Inquire 2314 8th St. 5-19-tf

FOR SALE—Good 7 room house. Cistern, cellar, stable. Glendale Addition. Louis Schomburg, Sciotoville, Ohio. 16-8t

FOR SALE—Oakland Sedan. 1921 Timmonds. Phone 2261-Y 5-9-tf

FOR SALE—By owner, 4 room cottage. Water, gas, outbuildings near school and main car line. Price $2200. Phone 1302-R 21-3t

Additional Classified Ads on Page 11.

Market News

New York Stocks

NEW YORK, May 23—The rally which set in during the latter part of yesterday's stock market was continued at the opening today, initial gains ranging from small fractions to one point. Steels, which had been hammered incessantly during the reaction made a good recovery, Republic and Crucible each opening a point higher and U. S. Steel common up ⅜. Good buying also was notde in the equipment group, American and Baldwin Locomotives each opening ¾ of a point higher. Union Pacific, California Petroleum and Pan American A also advanced a point each.

Fresh buying coupled with extensive short covering, resulted in some excellent gains during the first half hour, the advance covering the entire list. The formal statement of the advisory council of the federal reserve board setting forth that business conditions were good and that there appeared to be no reason why federal reserve bank rates should be increased at this time, had favorable effect on sentiment. Heavy purchases of Shell-Union Oil which advanced two points was one of the early features. Ameridan Ice advanced 3¼ and American Can 1 point. Other strong points Studebaker, Mack Truck, Stewart-Warner, Allis Chalmers, American Woolen, Sears-Roebuck, May Department Stores, Allied Chemical, Reading, Rock Island, Punta Alegre and Beechnut Packing, all up 1 to 2 points.

Foreign exchanges opened steady, demand sterling being quoted around $4.63¾. French francs were quoted at 6.63 and German marks at .0018 cents.

The brisk manner in which stocks rallied during the forenoon confirmed impressions that the recent decline had been overdone. While several outside influences including the federal reserve statement had a favorable effect on sentiment, the chief factor was a correction of the weakened technical position. Exceptional strength in the California Oils and in the merchandise shares served to stiffen prices in the remainder of the list and the short interest bid freely in competition with outside buyers. California Petroleum, common and preferred, advanced 4½ points each and Lorillard, Woolworth, Associated Oil, U. S. Realty, Central Leather preferred and Davison Chemical 2½@3¾ points. Call money opened at 4¾ per cent.

A suggestion of the change in speculative sentiment as a result of the federal reserve statement on credit and business conditions was contained in the comprehensive rise in prices in today's stock market. Shorts joined with speculators, for the advance in bidding up prices. Late selling modified the early gains which ranged one to five points.

Total sales 825,000 shares.

The closing was irregular.

New York Stocks Closing Prices

Allied Chemical and Dye 68½
American Can 93½
American Car and Foundry 107
American International Corp 24½
American Locomotive 134
American Smelting and Refg. 55⅝
American Sugar 70⅛
American T. and T. 121⅞
American Tobacco 145
American Woolen 88
Anaconda Copper 44⅝
Atchison 97⅞
Atl. Gulf and W. Indies 19½
Baldwin Locomotive 126
Baltimore and Ohio 46¾
Bethlehem Steel 52½
California Petroleum 102⅞
Canadian Pacific 152½
Central Leather 26⅝
Cerro de Pasco Copper 42¾
Chandler Motors 60⅝
Chesapeake and Ohio 63¼
Chicago and Northwestern 78⅝
Chicago, Mil. and St. Paul pfd 35⅞
Chicago, R. I. and Pac. 27½
Chile Copper 27
China Copper 21⅝
Consolidated Gas 61⅞
Corn Products 126⅝
Cosden Oil 46¾
Crucible Steel 65¼
Cuba Cane Sugar pfd. 52
Erie 10¼
Famous Players-Lasky 74¼
General Asphalt 38⅛
General Electric 176¼
General Motors 14⅝
Great Northern pfd 70½
Gulf States Steel 78⅝
Illinois Central 106½
Inspiration Copper 33¼
International Harvester 82⅜
Int. Mer. Marine pfd 31½
International Paper 41
Invincible Oil 13⅞
Kelly-Springfield Tire 43½
Kennecott Copper 36
Lima Locomotive 62½
Louisville and Nashville 91
Mack Truck 73¼
Marland Oil 46½
Maxwell Motors B 15⅝
Middle States Oil 10
Missouri, Kan. and Tex. (new) 12
Missouri Pacific, pfd 36
New York Central 94⅝
N. Y., N. H. and Hartford 17
Norfolk and Western 107⅞
Northern Pacific 70¼
Pacific Oil 45
Pan American Petroleum B. 65¼
Pennsylvania 44
People's Gas 90
Producers and Refiners 44⅝
Pure Oil 22½
Reading 73
Republic Iron and Steel 47⅝
Sears Roebuck 74
Sinclair Con. Oil 29⅝
Southern Pacific 88½
Southern Railway 31⅛
Standard Oil of N. J. 34⅜
Studebaker Corporation 107
Texas Co. 44⅛
Texas and Pacific 21¼
Tobacco Products A 79½
Transcontinental Oil 7½
Union Pacific 134¼
United Retail Stores 74½
U. S. Ind. Alcohol 51⅝
United States Rubber 51
United States Steel 95½
Utah Copper 62¾
Westinghouse Electric 53⅝
Willys-Overland 6⅝

CLOSING PRICES OHIO STOCK

COLUMBUS, May 23—Cities Service common 1.51@1.52; do pfd 67@67¼; Pure Oil 22½.

CINCINNATI GRAIN

CINCINNATI, May 23—Wheat 1.37@1.38. Corn 87@87½. Oats 48@49; Rye 80@81; Hay 17.00@22.00.

Potatoes, Red River early Ohios 1.75@1.90 per sack 120 pounds; Michigan 2.10@2.35 per sack 150 pounds; Michigan 2.10@2.35 per sack 150 lb.; home grown 1.85@2.00 per bbl.

FOR SALE

FOR SALE — The most beautiful camp site along the Ohio river, also five acre baby farm at camp; Hayport, opposite Wheelersburg on river front. C. C. Ziegler. Phone 2176. 4-27-tf

FOR SALE—Direct from owner, 7 room modern home, with garage. 210 Offnere. Phone 2318-R. 5-10-tf

FOR SALE—Sacrifice tires, 30x3 and 30-3 1-2, $2.50. All larger sizes, $3.50. If any tire purchased from us proves unsatisfactory within one year return it with receipt and get another at half price. Roy's Tire Store, 1141 10th Street, second door westof N. & W. passenger station. Open evenings and Sundays. 4-3-tf

FOR SALE—5 lots in Long Meadow near Sciotoville. Enquire W. J. Friel, 734 5th. 5-1-tf

FOR SALE—1922 Ford roadster. 5 tires, practically new. Phone 2052-L. 5-17-tf

FOR RENT

FOR RENT—2 furnished light housekeeping rooms. Phone 2233-R. 23-2t

FOR RENT—2 furnished rooms. Bath and phone. 503 6th. Phone 716-L. 23-2t

FOR RENT—Sleeping room for girl. 914 Waller. 5-23-tf

FOR RENT—4 unfurnished rooms at 610 Second. Phone 1170-L. 23-3t

FOR RENT — 2 nicely furnished rooms for light housekeeping with bath on car line. 3056 Gallia. Phone Boston 89-Y. 23-3t

FOR RENT—Room for 1 or 2 gentlemen, all conveniences, use of sun parlor. Two squares from Post Office. 541 Sixth Street. 4-7-tf

FOR RENT—Modern sleeping room for gentleman. 1118 8th. 4-28-tf

FOR RENT—Sleeping room. All conveniences. Phone 743-X. 1148 3rd. 5-5-tf

FOR RENT—One large sleeping room for 2 gentlemen, with porch connection. Phone 1714. See Dr. Morgan. 5-21-tf

FOR RENT—2 nice rooms, well furnished for light housekeeping. $8 per week; on Franklin Ave. Phone 1033-X. 21-3t

FOR RENT—Brick garage, paved for 3 heavy trucks, light and water, near 10th and Offnere. Phone 999. 5-21-tf

FOR RENT—Front room, furnished, for 2 gentlemen. Conveniences. 614 Washington. 5-21-tf

FOR RENT—Two newly furnished light housekeeping rooms at 532 Second Street. Bath, gas and electricity. Call 2215-X. 5-21-tf

FOR RENT — Cow pasture with spring water at head of Popular Street. Phone 2893-R. 20-7t

FOR RENT—Furnished rooms. 1525 Gallia. Phone 1263-R. 5-10-tf

FOR RENT—2 furnished light housekeeping rooms. Modern, centrally located. $8.50 per week. Phone 1805-Y. 5-18-tf

FOR RENT—Nicely furnished room downstairs for one or two gentlemen. 736 7th. 5-18-tf

FOR RENT—Two acres of good garden land at Egbert's Traction stop. Phone 94-Y Sciotoville. Minnie Egbert. 5-18-tf

FOR RENT — 4 furnished rooms. Modern. Adults only. Garage. Reference. Phone 1484-Y. 5-19-tf

FOR RENT—Furnished room for one or two gentlemen. 506 6th. Phone 1992 L. 22-1t

FOR RENT—Nicely furnished sleeping room. Phone 1038 Y. 22-3t

FOR RENT—Furnished rooms. 700 Lakeview Ave., New Boston. Phone Boston 81-X. 22-2t

FOR RENT—2 room house, new; garden. Mrs. Pearl Wells, City View. 22-2t

FOR RENT—2 furnished rooms for light housekeeping. Bath and phone. 4248 Cedar St. 5-22-tf

FOR RENT—Vacant, modern, 4 room apartment. 2506 Gallia. 22-2t

FOR RENT—3 furnished rooms. 1924 6th. 22-2t

FOR RENT—Furnished rooms for sleeping and housekeeping. 1117½ Gallia. Side entrance. 5-22-tf

FOR RENT—Furnished room, modern, central. 626 Sixth Street. 5-22-tf

FOR RENT—2 furnished rooms with bath. 3215 Rhodes Ave. 22-3t

FOR RENT—Brick garage (20x40), side alley. 615 Third. Good repair shop. See Phil Jacobs, 737 Third. 22-3t

FOR RENT—Furnished light housekeeping rooms. Phone 736-R. 22-3t

FOR RENT — Furnished sleeping room, modern conveniences. Phone 1391-L. 638 1-2 Fourth. 22-3t

FOR RENT—Garage. 524 5th. Phone 1892. 5-22-tf

FOR RENT—6 room furnished house 4th St. Phone 304-Y. 22-2t

LOST

LOST—Pair lady's long tan silk hose. Phone 2074-L. 21-3t

LOST—Folding pocketbook, containing bank papers. Any one finding please mail to A. Montieth, 4th St. 22-2t

LOST—Long gray silk glove. Phone 22-2t

LOST—English bull dog Monday night. Finder phone 2633, Queen Lunch Room. 22-3t

LOST—Nose glasses in case Friday, Years. 916 Harrisonville. Phone 128-X. Reward. 22-2t

LOST—Pair of blue serge pants in box. New Boston. Phone 145-Y. Reward. 22-2t

LOST—Lady's purse containing $20 between Portsmouth and Oak. Return 513 Broadway. Reward. 23-3t

MISCELLANEOUS

NOTICE—A suitable reward will be given for information that will lead to arrest of the guilty party who threw the brick through my window Sunday p. m. at the foot of Jeff Meade. 23-1t

THE "SUPERLATIVE" GIRLS OF MT. HOLYOKE

Seniors of Mt. Holyoke University, Mass., elected Miss Margaret D. Higgs, of Wallingford, Conn., the "cutest" girl.

Miss Ednah G. Shepard, of Brookline, Mass., was elected the "most scholastic" girl in the graduating class.

Here's Miss Suzanne M. Perdrozer, the "most innocent." She hails from Dijon, Cote-d'or, That's in France.

Miss Dorothy L. Stebbin, of Minneapolis, Minn., is the seniors' idea of the "Twentieth Century" girl.

And to Miss Josephine H. Gregory, of Warren, Pa., went the honor of being the "most charming" of all.

TOLEDO GRAIN

TOLEDO, May 23—Wheat cash 1.34½@1.35½.
Corn 87½@88½.
Oats 48½@49½.
Rye 81.
Barley 75.
Clover seed prime cash 11.15; Oct. 11.87½; Dec. 11.65.
Alsike cash 10.50; August 11.40; Oct. 11.25; Dec. 11.25.
Timothy cash and May 3.35; Aug. 4.15; Sept. 3.70; Oct. 3.55.

CHICAGO GRAIN

CHICAGO, May 23—Wheat May 1.18⅝; July 1.17½; Sept. 1.15¾. Corn 70½; July 79⅛; Sept. 78. Oats May 42⅜; July 42⅜; Sept. 40¼. Pork Blank. Lard July 11.27; Sept. 11.47; Ribs July 9.20; Sept. 9.42.

Chicago Grain And Provisions

CHICAGO, May 23—Wheat averaged lower in price today during early transaction. The Liverpool market had proved unresponsive to yesterday's advance here and there was a lack of aggressive buying here. On the other hand, selling pressure was light and the market easily influenced. Initial prices which varied from unchanged figures to ⅝c lower with July 1.17⅞ to 1.18⅛ and Sept. 1.16¼ to 1.16½ were followed by a moderate rally but then a fresh setback.

Corn and oats were easy with wheat. After opening ¼ lower to ⅛ advance, July 80@80¼; the corn market underwent a general sag.

The close was unsettled ½ to 1¼c net lower, July 1.17½@1.17⅝ and Sept. 1.15⅞ to to 1.15½.

Oats started unchanged to ¼ higher, July 42⅞ but later receded somewhat. Lower quotations on hogs weakened the provisions.

The close was heavy ⅝ to 1⅛ net lower July 79⅞@79⅞@¼.

CINCINNATI LIVESTOCK

CINCINNATI, May 23—Hogs, receipts 5,000; 10c lower; heavies 7.75; packers and butchers 7.75; medium 7.50@7.75; stags 4.50@5.00; heavy fat sows 5.00@5.50; light shippers 7.25; pigs 110 pounds and less 5.00@5.55.

Cattle, receipts 950; steers good to choice 9.00@9.50; fair to good 8.50@9.00; common to fair 6.50@7.50; heifers good to choice 9.00@9.50; fair to good 8.00@9.00; common to fair 6.00@8.00; cows good to choice 6.50@7.50; fair to good 4.50@6.50; cutters 3.25@4.00.

Calves, 50c higher; good to choice 9.50@11.00; fair to good 8.50@9.50; common and large 5.00@7.00.

Sheep, receipts 2800; steady; good to choice 5.50@6.50; fair to good 4.00@5.50; common 1.00@3.00; bucks 3.00@4.00.

Lambs, steady; good to choice 16.00@17.50; fair to good 14.00@17.00; seconds 12.00@14.00; common 10.00@12.00.

CHICAGO LIVE STOCK.

CHICAGO, May 23—Hogs, receipts 25,000; uneven steady to 10c lower; top 7.55; bulk 160 to 225 pound averages 7.40@7.50; 240 to 325 pound butchers 7.20@7.40; packing sows 6.00@6.30; desirable 110 to 130 pound pigs 6.25@6.75; heavyweight hogs 7.00@7.40; medium 7.30@7.55; light 7.30@7.55; light lights 6.65@7.40; packing sows smooth 6.40@6.75; packing sows rough 5.85@6.50; killing pigs 6.00@7.00.

Cattle, receipts 12,000; fairly active; beef steers, yearlings and butcher she stock generally steady; some weakness on lower grades of beef steers and butcher she stock; top matured steers and yearlings 10.75; yearlings averaging 970 pounds, $50 pound yearlings 10.50; numerous lots matured steers and yearlings 10.25@10.70; yearlings fairly numerous; bulls strong; other classes steady to strong; stockers and feeders scarce; country demand slow; bulk vealers 9.50@10.50; bulk stockers and feeders 7.25@8.25.

Sheep, receipts 8,000; slow; around 25c lower; few medium to good 72 pound lambs 14.00; good 98 pound Texas wethers 7.00.

EAST BUFFALO

EAST BUFFALO, May 23—Cattle, receipts 150; fairly active and steady.

Calves, receipts 200; active to 25c lower; 4.00@11.50.

Hogs, receipts 4,800; slow, 10@15c lower; pigs 25c lower; heavy 8.60@8.10; mixed and yorkers 8.10@8.15; light do 7.00@8.10; pigs 6.50@7.00; roughs 7.75; stags 4.00@4.50.

Sheep and lambs, receipts 1,000; slow; lambs 6.00@15.00; yearlings 4.00@12.50; wethers 8.00@9.00; ewes 2.00@7.50; 50c lower; mixed sheep 7.50@8.00; 50c lower.

Produce Market

CLEVELAND, May 23—Produce market unchanged.

CHICAGO PRODUCE

CHICAGO, May 23—Butter extras 39½; standards 39@39½; extra firsts 38@38½; firsts 36@37½; seconds 34@35½.

Eggs, lower, receipts 21,042 cases; firsts 25@25½; ordinary firsts 23@23½; miscellaneous 24@24½; storage extras 27½; storage firsts 27@27½.

CINCINNATI PRODUCE

CINCINNATI, May 23—Produce market unchanged.

GASOLINE AND ALCOHOL

CINCINNATI, May 23—Denatured alcohol, in drums 36; gasoline tank wagon 21; 70 per cent 31.

COFFEE

NEW YORK, May 23—Coffee, Rio No. 7, 11 7-16; futures steady; May 10.05; July 9.38.

LIBERTY BONDS

NEW YORK, May 23—U. S. Government bonds closed: 3½'s 100.31; first 4's 98.4; second 4's 98.1; first 4¼'s 98.17; second 4¼'s 98.15; third 4¼'s 98.29; fourth 4¼'s 98.23; U. S. Government 4¼'s 99.26.

MONEY

NEW YORK, May 23—Call money steady; high 4¾; low 4½; ruling rate 4½; offered at 4¾; last loan 4½; call loans against acceptances 4¾; time loans steady; mixed collateral 60 to 90 days 5@5¼; 4 to 6 months 5@5¼; prime commercial paper 5.

SUGAR

NEW YORK, May 23—Raw sugar firm and unchanged; no sales. Raw sugar futures quiet, 6 to 7 points net higher. Refined sugar unchanged at 9.50@9.90 for fine granulated; Refined futures nominal.

Sugar futures closed steady; approximate sales 9,800 tons; July 6.37; Sept. 6.42; Dec. 5.89; Mar. 4.07.

COTTON

NEW YORK, May 23—Cotton quiet; middling 28.40. Cotton futures closed steady; May 28.20; July 26.73; Oct. 23.99; Dec. 23.50; Jan. 23.25.

Bryan

(Continued from Page One)

ties when Mr. Baer, presenting his resolution declared Mr. Bryan "is as honest as he can be—but he is mistaken, as he has been before."

Bryan Shouts Objection.

"I want to object to the statement made by Brother Baer," the Commoner shouted when the assembly granted him fifteen minutes to reply.

"I don't want my Democracy used against this cause. I don't want any Republican to appeal to Republican prejudices by referring to my Democratic beliefs.

"I helped this nation get prohibition. Did you do any more, Brother Baer? Was I mistaken in that fight? I helped this nation get woman suffrage. Did you do anything more than I and was I mistaken then? I want you to know I have been engaged in eight great national reforms in the last twenty-five years. Was I mistaken in those issues?"

Evolution In Majority.

A rising vote was taken on the question of substituting Mr. Baer's resolution for Mr. Bryan's and the evolutionists apparently were in the majority by more than 2 to 1. On the question of final adoption only one dissenting voice was heard.

In its final form the resolution reads:

"Resolved, that synods and Presbyteries within whose bounds Presbyterian supported academies, colleges and training schools are located are hereby instructed to exercise careful oversight over the instruction given in such institutions and that synods and Presbyteries withhold their official approval from such academies, colleges and training schools where any teaching or instruction is given which seeks to establish a materialistic evolutionary philosophy of life or which disregards or attempts to discredit the christian faith."

The Bryan Proposal.

The defeated Bryan resolution said:

"Resolved, that no part fo the educational fund of the Presbyterian church of the United States of America shall be paid to any school, college, university or theological seminary that teaches or permits to be taught as a proven fact, either Darwinism or any other evolutionary hypothesis that links man in blood relationship with any other form of life."

Defeat on the question of evolution followed a day of successes for Mr. Bryan and his followers in the assembly. They won three victories, the first when the delegates adopted his resolution requesting every minister, church official, church members and the faculties and students of Presbyterian schools to sign the pledge of total abstinence. The assembly also reiterated its policy that no part of the educational funds shall go to any school employing an instructor who is not a christian and voted to urge state officials to prohibit attacks on the christian religion by instructors in state universities and colleges.

Bryan Ridicules Theory.

The Commoner spoke for nearly an hour, ridiculing the Darwinian theory.

Darwin, he said, traces his hypothetical evolution of life "until it branches off in two stems, old world monkeys and new world monkeys, and he says we are descended from old world monkeys—he won't even let us spring from American monkeys".

The Rev. Murray S. Howland, of Buffalo, New York, offering a substitute resolution which was later withdrawn in favor of the Baer proposal, charged Bryan's argument denying animal evolution merely beclouded the issue.

"I do not see that the fact that we may be related to various forms of animals has anything to do with the question before us" he said, declaring that he is an evolutionist and has no difficulty reconciling evolution with the Bible.

Reclassified

Sporting Gent: "I wish to buy a revolver."

Salesman: "In the basement, sir—domestic article section."

—The Passing Show (London)

Scents of Direction

"Where is the onion counter?"

"Three sniffs to the right."—Louisville Courier-Journal.

Donahey To Order Lorain Mayor To Tighten Up Enforcement

COLUMBUS, O., May 23.—(By the Associated Press)—Governor Donahey is expected within the next few days to send a letter to Mayor Wm. F. Grall, of Lorain, directing him to do certain things to bring about better law enforcement in his city or possibly face removal proceedings.

Such action on the part of the governor was indicated today following a conference between him and State Prohibition Commissioner McDonald and Assistant Commissioner Evans on the Lorain situation. Charges of lax law enforcement against Mayor Grall are on file with the governor.

Among recommendations that the governor is expected to make to Mayor Grall are that soft drink establishments be licensed and that the entire police department be used in permitted to handle liquor violations. Only certain policemen constituting a "vice squad" now are permitted to handle liquor violations and vice, it was stated. The city council would have to enact an ordinance to license soft drink establishments.

Last week following a conference between the governor and Mayors Grall and E. N. Fair, of New Philadelphia, the governor gave Mayor Fair thirty days in which to remedy conditions in his city. The case of Mayor Grall was continued for further investigation. It is expected that the governor's order to Mayor Grall will be similar to those he gave to Mayor Fair.

Unanimous

In one of the towns of the Pacific coast a distinct earthquake shock was felt recently, and when the municipal building rocked perceptibly the city fathers, then in session, left without bothering about the usual formulas.

The clerk, a man of rules and regulations, was hard put to it to give his minutes the proper official tone. Finally he evolved this masterpiece:

"On motion of the city hall, the council adjourned."—The American Legion Weekly.

Strong Spirit

Japers—Can you give me an example of independence?

Bubbs—Eating onions without caring a whoop who knows it.—Topics of the Day Films.

Movie Frightened Peasant Children

LONDON, May 23.—(By the Associated Press)—The first movie show seen by peasant children on the Island of St. Kilda, so frightened them that they stampeded from the school room where the film was being exhibited and sought safety on the wild sillsides, says the correspondent of the Daily Express, who is touring the lonely islet that lies west of Scotland.

St. Kilda, isolated for several months of the year by the stormy Atlantic, is inhabited by a semi-civilized people, and a party of visitors, thinking to give the natives a treat, arranged a moving picture entertainment. The young folks were out in full force despite the warnings of their elders, who suspected magic. The audience sat unmoved through a picture of a football match, but when an express train rushed at them across the screen, the youngsters screamed and fled, ignoring the assurances of the operators that the train was not real.

HOSPITAL ASSOCIATION MEETS

COLUMBUS, O., May 23.—(By the Associated Press)—An address by Rev. M. F. Griffin, of St. Elizabeth Hospital, Youngstown, on "The Requisites of Good Hospital Administration", will be the feature of today's program of the Ohio Hospital Association in annual convention here.

An exhibit of all kinds of hospital supplies and conveniences is on display in connection with the convention.

OBITUARY

Mrs. James S. Dugan

Mrs. James S. Dugan, 70, for many years a resident of Guyandotte, died at her home on Main street at 6:15 o'clock Tuesday night. She had been in ill health for several years, but took her bed for the last time only last Friday. For hours before the end she was in a state of coma, characteristic in diabetes, of which she was a victim.

Before her marriage she was Miss Lizzie W. Gore, of Portsmouth, O., where she was born on March 4, 1853, on the date of the inauguration of Franklin Pierce as president of United States.

On April 4, 1877, she was married to James S. Dugan, then a prominent young citizen of Portsmouth. Ten years later, in 1877, she came to Guyandotte with her husband and young children. Her residence in Guyandotte was uninterrupted thereafter.

She was the mother of 10 children, all of whom are living. Two of her sons, Walter Dugan, of Los Angeles, Cal., and James I. Dugan of Norfolk, Va., were unable to reach her bedside, but her husband and all the others were with her at the end.

Two of her sons are residents in Huntington, these being Dr. Thomas Dugan, the dentist, and Mathias W. Dugan, of Sixth avenue. Her six daughters are, Miss Lavina Dugan, Miss Fannie Dugan and Miss Pearl Dugan, at home; Mrs. George M. Moore of Main street, Mrs. W. C. Johnson of Holden, and Mrs. William Steinbrecher of Bridge street.

Mrs. Dugan was known and honored in the city as a notable and worthy example of Christian womanhood and motherhood. The steadfast companionship of her husband, the devoted love and care of her children and the esteem and affection of her neighbors were hers in a rich measure and more than ever noticeable in the closing years.

From the year of her arrival in Guyandotte, Mrs. Dugan was a member of the Methodist Episcopal church there. Her interest in the church and her attendance upon its services were unfailing.

—Huntington Herald-Dispatch

Mrs. Rebecca Lamb

Mrs. Rebecca Lamb, wife of Willard Lamb, 404 Washington avenue Huntington, died Monday at noon, after a short illness. She was 78 years old, and had been for the last eight years a resident of Huntington going there from the Lamb estate near Wheelersburg, where she was born and raised.

Mrs. Lamb was the mother of twelve children, of whom the following survive: Harrison H. Lamb, garage owner, of Huntington, Reuben Lamb, of Huntington, Walter Lamb real estate dealer of Portsmouth, Mrs. Ray Hummell, of Chicago, Mrs. Victor Micheaud, of Flint, Michigan, Mrs. A. H. Bunshaw, wife of Dr. A. H. Bunshaw, of Erie, Pa., and Mrs. John Oakes, of Wheelersburg, O.

Mrs. Lamb was a member of the ladies' auxiliary to the Grand Army of the Republic, in which she took an active interest.

Funeral services will be held at Huntington on Thursday morning with burial in the family cemetery in the French Grant community below Franklin Furnace about one o'clock.

Should A Bank Loan Money For Advertising?

by FESTUS J. WADE

President, Mercantile Trust Company of St. Louis

WHEN we strike at advertising, meaning, of, course, efficiently applied advertising, we strike at salesmanship, and the heart of business. For the banker to do anything to retard business right now is suicide.

When the merchant pulls down his shingle and waits for business to come to him in a buyers' market, we laugh at him, and call him a poor business man.

When he is forced to cut down one of his best methods of selling because his banker considers advertising an unnecessary item of expense and refuses an otherwise deserved loan purely on that principle, it is my humble opinion that we should laugh at the banker and feel sorry for the merchant.

Don't mistake my meaning. It is a basic banking principle that a loan must be well secured, and a firm cannot borrow money merely because it is a big and successful advertiser. But the fact that it is a believer in advertising and wants to use a portion of the money for tha purpose should never stand in its way when it calls on the Bank's credit department.

[Published by the Portsmouth Daily Times in co-operation with The American Association Of Advertising Agencies]

THE EMRICK-RAWSON CO.
Funeral Directors
Ambulance Service
Full Auto Equipment
FUNERAL HOME FREE
1144 Gallia St. Phone 2563

J. L. Richards
Funeral Director
and
Embalmer
Ambulance Service
Phone 117
Cor. 9th and Waller Sts.

GEORGE PFEIFFER
Funeral Director
And Embalmer
Miss Anna Pfeiffer
Embalmer
Phone 96
Eighth and Chillicothe Sts.

AL. WINDEL
FUNERAL DIRECTOR AND AMBULANCE SERVICE
Funeral home at 1503 Offnere street, no charge. Branch office 625 Third St. Phone 185.

LYNN
Undertaking and Embalming
A. P. SMALLEY, Assistant
Years of good service speaks for itself
PHONE 11
Ambulance Service

Your Tribute To The Deceased
Your tribute to the deceased should be one that you can pleasantly remember and one that will cause you no regrets. Our increasing business pays a tribute to our satisfactory service.
F. C. Daehler & Co.
Auto Ambulance Service

Need Of C. Of C. Emphasized By Mr. Frick

Relative to the reorganization of the Portsmouth Chamber of Commerce, President Adam Frick has addressed the following letter to all interested in seeing that the city maintains such an organization:

"MY DEAR ASSOCIATES:

I am certain you will appreciate the service that the Chamber of Commerce intends rendering the community under the changes that are in process and that you will heartily approve the new schedule of dues which have been fixed at fifteen dollars ($15) per annum.

That, in the present day, an organization such as the Chamber of Commerce is necessary goes without argument. But that it may be of the greatest value to the social and industrial life of the community it must be conducted on the same plane or by the same methods that have proven of value in building character or business on a sound basis. Without this, we cannot assure ourselves of the strength of this community, which is necessary to any great accomplishment.

This all means that the management and employees must give of their time regularly and earnestly, which means economically. Without this, membership will not increase such as is necessary to a united citizenship, the strength of which is essential to press forward any worthy cause.

The concert of citizenship I deem necessary in city building because competition among cities is very likely to be as acute as that in business which has required organization and the very keenest activities to maintain them on a sound basis.

With these purposes in mind we feel warranted in asking that you join in this great nation-wide movement among states and cities and be helpful in doing, even though it may be but a small part, to make your city great among other cities that are in no more favored surroundings.

There are many ways that one can be helpful—enlist us in your way and we'll do our part. Let us save the great cost that goes with sending out appeals, stop right at the office and assure us your support and enroll yourself among those that are standing behind this city and its institutions. The entire year will pass before you will be required to contribute the small dues again and then it will not be necessary unless you have sensed the justification in doing so.

With assurance of respect, I am,

Very truly yours,

Adam Frick, President, the Chamber of Commerce."

State Examiner Advises Lawrence County Auditor To Withhold Pay Of Dry Agents

The Ironton Register, Tuesday said:

Though he received a letter from State Prohibition Commissioner Russell stating that Officers Trout and Gordon, who are working in this county, were temporary state officers without pay, and setting out that the prosecuting attorneys in the various counties have been paying these men, the state examiner here, Mr. Bowen, declared that the state law would not permit of such payment and advised County Auditor Arthur O. Davidson to continue to refuse to honor the vouchers drawn on the prosecutor's fund by Prosecuting Attorney W. L. Elkins.

According to the examiner's interpretation of the law the state prohibition commissioner is empowered to appoint 20 regular state enforcement officers and as many temporary officers as needed, all to be paid by the state. It is stated that the law is very clear on the point in question and that both Trout and Gordon should be drawing their money from the state rather than the county funds. Mr. Davidson would willingly pay the amount if the examiner advised, but is withholding payment of the vouchers until something more definite is received. The question will likely be disposed of within a short time.

K. Of P's. To Honor Dead June 3

A meeting of the K. of P. committees appointed to arrange for annual memorial services was held last night at the weekly meeting of Peerless Lodge K. of P. Sunday morning June 3 was the date set and the Central Presbyterian church chosen. Rev. G. Mount Howerton who will deliver the sermon is a member of Magnolia Lodge. The Knights from Magnolia, Peerless and Sciotoville lodges will meet at Castle Hall, Fourth and Washington at ten a. m. on June 3 and march in a body to the church. The committee in charge include Joseph Bihlman, Samuel Miller and Willard Wilson of Magnolia Lodge, Theodore Bauer, William Culberson and C. R. Backus of Peerless lodge and William Shump and Willard Forinash of Sciotoville lodge. The committees in charge of decorating graves will decide on their detailed plans later. The graves will be decorated Sunday June 10.

At the business meeting of Peerless lodge last night County Deputy E. A. Steadman of Sciotoville was present. Two candidates: Elmer Gwynn and Martin Slaughter received the Esquire Rank or second degree.

C. & O. Has Not Killed Passenger In Seven Years

The Safety Campaign being worked out by S. A. Bentley and his assistants on the C. & O. system is certainly bringing results. Not a passenger has been killed on the road in seven years. Passengers carried in that time total 55,126,703 and they rode on an average of 56 miles each. This is a remarkable record and it clearly shows the value of applying safety methods to train operation. In the ten years from 1913 to 1923 employees and trespassers have been killed as follows:

1913	125
1914	136
1915	142
1916	140
1917	127
1918	133
1919	88
1920	79
1921	67
1922	36

Note that beginning in 1919 the results began to show and the number of deaths was greatly reduced. So far in 1923 there have been 26 fatalities. Five months have passed and if the ratio is maintained, the number in 1923 will be even smaller than in 1922, the record year.

Mr. Dawson, assistant to Mr. Bentley, was in Ironton yesterday for a short while. He tells of the great work of saving human lives by the use of common sense methods.—Ironton Register.

Fifty Year Terms Imposed On Robbers By Toledo Court

TOLEDO, O., May 23.—Eddie O'Brien and James Colson, convicted yesterday of being members of the gang that robbed the Toledo postoffice of $1,000,000 on February 17, 1921, were each sentenced today by Federal Judge Killits to 50 years in the federal penitentiary at Atlanta.

BIRTHS

A daughter was born recently to Mr. and Mrs. Henry Gerty of Hamden, who are well known in Portsmouth.

Meet Tonight

Portsmouth Lodge B. P. O. Elks No. 154 will meet in regular session tonight and several applications will be passed on.

Mule Killed

A valuable mule on the Flagg estate near Buena Vista was injured so badly yesterday that it had to be killed by Dr. Joseph Gill, a local veterinary.

Here On Business

Robert Atchison of Chillicothe is in Portsmouth on business

Militant Suffragist Dies

LONDON.—Death in London of Lady Constance Lytton, 64, famed as militant suffragist, and daughter of first Earl Lytton.

Business On Sound Basis

NEW YORK — Federal reserve board's advisory council assures the nation that business is progressing conservatively on a sound basis.

Survivors Hospitably Treated

NEW YORK — Survivors of the wrecked Canadian-Pacific liner Marvale—436 passengers and crew, are hospitably treated by fisher folk in the little village of St. Shotts, New Foundland, in the face of actual famine conditions due to ice blockade.

Diabetes Cure For Poor

NEW YORK.—Insulin can be had by the poor at an average cost of less than thirty cents a day, Dr. Frederick G. Banting, of Toronto, discoverer of diabetes treatment tells New York State Medical Association.

June Brides

New York society is occupied at this time of the year mostly with June weddings and here are three of the fairest brides in upper society. Miss Katherine Bulkley Hoyt marries W. Boulton Kelly, of Baltimore. Cathleen Vanderbilt (center) is to wed Harry C. Cushing, 3rd, of New York City. Miss Marie Thayer is betrothed to Junius A. Richards of New York City.

B. & O. Shop Craft Get Wage Raise

CHICAGO, May 23—A wage increase of three cents per hour estimated to involve an annual expenditure of approximately of $1,800,000 has been granted 24,000 shop craft employes, stationary engineers and firemen and laborers by the Baltimore and Ohio Railroad, the United States Railroad Labor Board was notified today. The increase, the roads report to the board states, became effective May 16.

The increase brought the shop crafts hourly wage to 73 cents, three cents above the labor scale. Baltimore and Ohio maintenance of way employes received an increase recently.

Other roads today advised the board that increased wages had been granted to certain classes of employes.

Track and common laborers in the maintenance of way department of the Seaboard Air Line were given a flat hourly rate of 25 cents, crossing watchmen, bridge tenders and pumpers were increased 2½ to 3 cents an hour and fifty-six disparchers were given a flat rate of $245 a month, effective March 1. About 3,250 men were affected.

Several Southern railroads also have increased wages of various employes, the board was notified.

Knights Of Columbus Select Cleveland As Next Meeting Place

SPRINGFIELD, O., May 23 — Cleveland was chosen for the 1924 convention of the state council, Knights of Columbus, at the final business session of its annual convention here today.

The following state officers were elected:

P. J. Kerwin, London, state deputy; John P. Duffy, Columbus, secretary; John F. Singler, Sandusky, treasurer; John Powers, Youngstown Advocate and George Wise, St. Marys, warden.

Rev. Father Francis J. Finn, Cincinnati, will be re-appointed state chaplain, Deputy Kerwin announced.

Resolutions of greeting and felicitation and a renewal of the pledge of fealty to Pope Pius XI were passed, and will be cabled to Rome. A resolution of regret was passed on the death of Judge Wm. A. Geoghegan of Cincinnati, which occurred Sunday.

Stop at The PALACE HOTEL 6TH at VINE

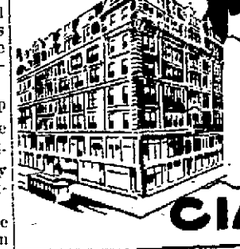

A home hotel—comfortable, large, airy rooms. Clean and economical. A safe place for your wife or daughter.

CINCINNATI, O.

Steps Taken To Get Comfort Station For West End; Committee Is Named

All who attended the meeting of the West End Improvement Association last night were of the one opinion that the West End is in need of a comfort station and rest room.

Such a place should be established near Second and Market streets for the convenience of the many West Side persons who wait in that vicinity for transportation to their homes. The plan of financing such a movement was also discussed and it was thought best that the work should be undertaken by those interested. A committee including George W. Sheets, C. H. Whitehouse and Gilbert Dodds was named to call on West End merchants and bus owners relative to establishing a station.

It was also decided to hold another meeting next Tuesday night at the same place 123 Market street when the Association will be reorganized for this year. Dr. E. C. Jackson is president. A committee composed of Mrs. George Sheets, Mrs. W. L. Liston and Mrs. C. H. Whitehouse was named to have charge of the serving of refreshments at the meeting next week.

"Red" Holt's Body Exhumed Convict's Story Disproved

SOMERSET, KY., May 23 —Exhumation and examination of the body of Noble Holt, who was recently electrocuted at Columbus, Ohio, for the murder of a Cincinnati detective, failed to substantiate the assertions of a fellow prisoner that Holt was beaten on the head before he went to his death.

His body was exhumed from a cemetery here and examined by Dr. C. R. Wright, who found no marks of violence to prove the report. It was said that relatives of Holt had received a letter from this convict whose name was not given to the effect that Holt was mistreated before being electrocuted.

Cashier Is Shot By Bank Bandits

ADRIAN, MICH., May 23—Two armed men this afternoon held up the Bank of Onsted, Michigan fourteen miles northwest of this city, shot the cashier, William Redfield, in the left arm, and escaped with about $200. The bandits were in a small coupe. They escaped toward Detroit. In their hurry to escape the robbers dropped $200 on the floor of the bank. They did not get into the vault, contenting themselves with what money was in sight in the cashiers cage.

Held For Forgery

CINCINNATI, O., May 23—An additional indictment was returned today by the Hamilton County grand jury against Paul M. Palmer of Sidney, Ohio, charging him with forgery. It is alleged he secured $6,000 worth of automobile tires from a Cincinnati tire company by forging the name of Judge J. D. Barnes of the common pleas court at Sidney to asurety bond.

Supt. Meyers Here

Wm. Meyers of Ironton, superintendent of C. and O. ferries was in Portsmouth on business Wednesday.

NEWS TO CHANCE

CLEVELAND, O., May 23.—Manager Frank Chance of the Boston Americans, when told of the sale of the Red Sox to Columbus interests, said it was the first he knew of the deal. He had no comment to make beyond saying:

"We will continue to be on the job every day, doing the best we can."

Opposes Sale Of Poppies

INDIANAPOLIS, IND., May 23. - (By the Associated Press)—Sale of silk poppies made in Germany by American commercial houses for use in commemorating soldier dead, was declared "an insult to the heroic dead of the World War" by Lemuel Bolles, National Adjutant of the Legion in a statement issued here.

Mr. Bolles' statement followed reports from Cedar Rapids, and Mason City, Ia., that Legion Auxiliaries had discovered a quantity of the silk poppies marked "Made in Germany." The Legion national headquarters have received 2,500,000 poppies made by French disabled service men and have been supplying posts from this shipment, Mr. Bolles said. The flowers are sold to aid the endowment fund for the decoration of overseas graves of American war dead.

Claim Is Disapproved

WASHINGTON, May 23.—(By the Associated Press)—The claim of the Bethlehem Steel Corporation for $8,500,000 alleged to be due under war time contracts has been tentatively disapproved by the shipping board's claim committee in a decision which was said today to have the approval of a majority of the board. The decision was based on a formal legal opinion setting forth a new and sweeping interpretation of government contracts, which if sustained by the courts, will result in the recovery by the government of hundreds of millions of dollars paid out in settlement of emergency construction.

Wesleyan Starts New Observatory

DELAWARE, O., May 23.—(By the Associated Press)—Professor Hiram Perkins, 89-year-old-donor of Ohio Wesleyan's sixty-one inch reflecting telescope, the third largest in the world, today will turn the first spadeful of earth for the erecting of the observatory which will house the instrument.

The new structure will be located near Stratford, where the Wesleyan faculty in full academic regalia, the entire student body accompanied by the University Band and hundreds of townspeople will assemble for the ceremonies attendant upon the breaking of ground.

SAN DIEGO, CAL., May 23.—(By the Associated Press)—Lieutenants J. A. Maercady and Oakley Kelly, army aviators who brought the T-2 across from New York to San Diego in 27 hours, plan to start east in the big monoplane tomorrow at 8:00 a. m. Their schedule calls for four stops, El Paso, Texas, Ft. Sill, Lawton, Okla., St. Louis and Dayton. They hope to fly from Dayton to Washington on the morning of June 1. They plan to stop at Dayton May 28, to have the plane overhauled at McCook Field.

Kirbys Enter Pleas

LOS ANGELES, May 23.—(By the Associated Press)—Josiah Kirby, until recently, president of Cleveland Discount Company, of Cleveland, Ohio, and his brother Carroll W. Kirby, California representative of the company, yesterday entered pleas of not guilty to charges of violating the corporate securities act. They were arrested last Friday. Their bonds remain at $6,000 which was furnished. Date for the trial will be set next Tuesday. Their alleged violation of the corporate securities act was said to involve sales to California investors of stock to the amount of $350,000.

Canada And Irish State To Have Two Ambassadors To U. S.

OTTAWA, May 23—Ireland and Canada will both have ambassadors at Washington if a cooperative movement now under way materializes. The movement was decided upon after conferences between Prof. Smithie of Irish Free State and Premier King of Canada. The Irish delegate has asked that Canada take the initial movement and promised that his government would follow suit.

Dance Well Attended

Close to 100 couples attended the dance last night by Delta Camp, Royal Neighbors of America, in K. of P. hall. Journey's orchestra furnished the music. Refreshments of sandwiches and coffee were served. Mrs. Grace King was chairman of the committee in charge of the dance. A brief business session was held before the dance. One candidate, Mrs. Virginia Wente, was obligated.

RENAULT K. O'S. LOHMAN

NEW YORK, May 23—Jack Renault, Canadian heavyweight champion, knocked out Joe Lohman of Toledo, O., in the sixth round of their fight here last night. Renault slaughtered his opponent throughout the fight. The Canadian weighed 195 pounds and his opponent 172 1-2.

Repairing Boilers

The plant of the Watt Furniture company in the East End is idle while repairs are being made to the boilers.

It's All In The Cut The Reason Some Clothes Are Fashionable And Others Are Not Is In The Cut That's Why Society Brand Clothes Have Such An Enviable Reputation. They Have The Fashionable Air That Comes Only From Correct Cut Shown For Your Approval At

AHREND'S THE MEN'S SHOP

Rubber mat for front of Ford, touring or roadster 79c
Radiator for Ford $12.75
Green Pyroline Windshield Visor for $6.89

PHIL JACOBS AUTO SUPPLY SUPPLIES 737 THIRD ST. PORTSMOUTH OHIO.

Automobile Insurance

Fire, Theft, Liability, Collision, and Property Damage

For Rates See Chas. D. Scudder Agency

26 First National Bank Bldg.

CHAS. D. SCUDDER
G. A. Patton
W. J. Eisnaugle

It withstands these destroyers:

THE tough, durable body of a Carey Roofing, combined with the coating of crushed mineral, enables it to withstand the continual onslaught of heat, cold, storms, and steam.

Carey Roofing was developed specifically to withstand *all* of these destroyers. It has done so, on many roofs, for twenty-five years.

Inexpensive; easy to apply; in many weights and qualities for every roofing purpose. Let us estimate on what *you* need.

"A Roof for Every Building"

Carey READY ROOFINGS

REITZ BROTHERS CO.

Office 10th and Lincoln Sts.

Phones 607—604 Portsmouth, Ohio.

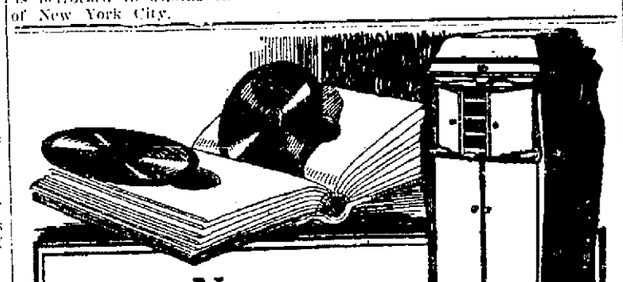

New Victor Records Just Received!

I Vespri Siciliani—O tu Palermo (Sicilian Vespers—Oh, Thou Palermo) José Mardones
Victor Record No. 74808

Sakuntala—Overture—Part I
Sakuntala—Overture—Part II
Victor Symphony Orchestra
Victor Record No. 35724

The Music Lesson — The Duncan Sisters
Baby Sister Blues — The Duncan Sisters
Victor Record No. 19050

Who's Sorry Now?—Fox Trot — Memphis Five
Snakes Hips—Fox Trot — Memphis Five
Victor Record No. 19052

Little Rover — International Novelty Orchestra
Runnin' Wild — The Great White Way Orchestra
Victor Record No. 19063

The Kay Graham Co. MUSIC SHOP 819 Gallia Street
Victor And Edison "Exclusively"

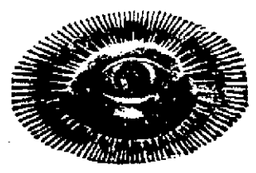

With our modern instruments and methods, no case is too hard for us.

We fit you properly with both lenses and mountings.

When you break a lens "save the pieces", we can duplicate any lens on short notice.

Our stock of Artificial Eyes is complete and the prices the lowest.

Your credit is good at

THE CRESCENT JEWELRY & OPTICAL COMPANY

920 Gallia St.

Many Calls Like This Are Received

"We are needing a typist who is fast and accurate. Can you send us one right away? We will pay good money to the right party."

Phone 882 and let us tell you how we can prepare you for a good position.

The Portsmouth COLLEGE OF BUSINESS

F. R. Bachman, Pres.

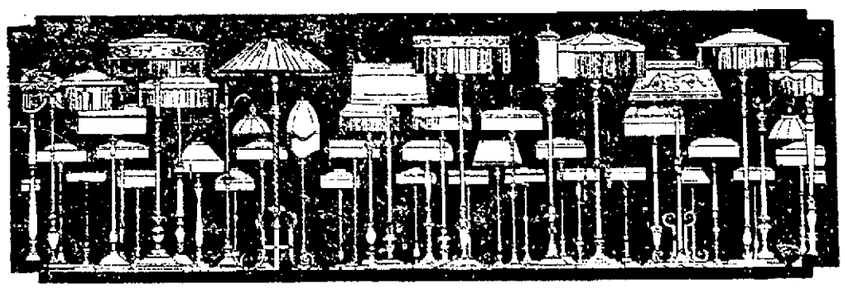

We have decided to continue the one-half price sale on Lamps until Thursday noon

Any shade or base at 1-2 price.

Special on Bridge Lamps, base and shade for $6.95.

Distel Furniture Co.

We Can Make Immediate Delivery —ON— STAR AND DURANTS

THE SAME OLD PRICE EASY TERMS

W. J. HAYS MOTORS CO.

820 GALLIA

THE SUCCESSFUL MAN

The successful man is the one who always plans ahead for danger. Only a fool thinks it will forever be smooth sailing. The best guarantee you have against bad luck is a savings account. Let this bank help you. We are at your service.

The Ohio Valley Bank

Sixth and Chillicothe Streets

Capital $100,000.00. Surplus $60,000.00

Washington To Be Dolled Up For Shrine Meet

Local Shriners who intend to visit Washington, D. C., during the national convention there will find the decorations in the city the most elaborate of anything of that kind ever attempted. E. W. Gableman, formerly of this city, now located in Washington sends word to local Masonic friends that a millions dollars is being spent for the electrical display alone. There are electrical decorations from the White House to the Capitol. All the way up Pennsylvania avenue bleachers and circus seats line both sides of the thoroughfare. Voice magnifier are located on posts all the way up the avenue so that music may be provided for dancers who will dance on the street the last night of the convention. Victrola music is being played through the magnifiers to test them out and the music can be heard a square away. Close to a half million visitors are expected in Washington during the convention.

DEATH CALLS A. J. BAGGS

One of the city's best known and highly respected citizens, Andrew Jackson Baggs, died at 12:30 o'clock this afternoon, the final summons coming at the home of his son, Frank M. Baggs, 1628 Grant street.

Mr. Baggs had been ill with infirmities for sometime and had not been out of the house since February. For nine weeks he hadd been bedfast.

Mr. Baggs was born July 11, 1840 at Bridgeport, O. He was a salesman and a lumber contractor but he had been retired a number of years. He came to Portsmouth several years ago.

Mr. Baggs was prominent in Masonic circles. He received his Master Mason degree in February 1898 at Bridgeport and other work in the higher bodies at Barnesville, St. Clairsville, Cambridge and Columbus. He was a 32 degree Mason and a Shriner, having taken this work at Columbus, and a past officer in most of the bodies.

Frank M. Baggs is the only surviving close relative.

Funeral services will be held at the home Thursday night at 7:00 o'clock with Rev. Hugh I Evans of Second Presbyterian church in charge. On Friday morning the body will be taken to Barnesville and funeral and burial will take place there Saturday.

Plans Flight Acros s Top Of World

NOME, ALASKA, May 23.—(By the United Press)—Word of arrival at Wainwright, Alaska, of Captain Roald Amundsen and party marking completion of the first leg of the explorers' drive to the north pole was expected momentarily today. Amundsen, with Captain Oscar Omdahl, of the Danish army, will attempt to fly by airplane across the top of the world to Spitzenburgen from Wainwright. The daring explorers left Kotzabue on the Seward Peninsula for Wainwright, a distance of 450 miles on April 18. They were due to arrive at Wainwright May 15. Before his departure, Captain Amundsen indicated he could hop off for the unknown regions of the pole at the first favorable opportunity after his arrival at Wainwright. Accompanying Amundsen are two photographers, Pierce and Scarborough and Durison and Carson, dog-sled drivers. Amundsen himself drove the third dog-sled. Only Amundsen and Omdahl will make the airplane flight. They will carry provisions in the lightest and most compact form and just enough instruments required for observation purposes. The remainder of the carrying capacity of the plane will be devoted to gasoline.

Hair Pulling Enlivens New Boston

Fines of $5 and costs each, amounting to a total of $23.00, were assessed against Mrs. Anna Reaves and Miss Rose Dawson, of Hill street, New Boston, this morning when Mayor W. D. Newberry found them guilty of fighting. The mixup at the Reaves home on Hill street yesterday resulted in a hair pulling match in which the police finally took a hand to halt hostilities.

SPEEDERS STAGE RACE; FINED

Traffic Officer Stanley Harris of New Boston took a hand as official judge when R. F. Grubb, driving a Cannonball bus, and C. A. Miller, giving Cincinnati as his home, staged a race on Gallia street, New Boston Tuesday. Harris claimed the machines were speeding at a rate of 42 miles per hour, one driver trying to keep ahead of the other. Miller was fined $10.80 by Mayor Newberry and Grubb will have his trial later.

Bone In Foot Broken

Sunday afternoon when the automobile driven by W. G. Woods, 1734 Jackson street, figured in an accident near Lucasville, it was thought that Mrs. Woods and daughter, Janet, 6 years old, were the only ones injured. Last night, when the right foot of Dale Woods, three months old started to discolor, the mother called a physician who found a small bone in the foot was broken. The baby was on the mother's lap in the back seat when the machine crashed into a fence. Mrs. Woods was thrown forward against the back of the front seat. She thought she had protected the baby. The baby cried more than usual Sunday night, Monday and Tuesday, but it was not thought that anything serious was wrong.

SOCIETY

Eight new members were initiated into the Women's Auxiliary of the American Legion at their meeting last evening in their hall, Seventh and Gay streets. The initiatory ceremony was very beautiful and impressive and the candidates included Mrs. Walter Wood, Mrs. H. C. Smith, Mrs. C. M. Johnston, Mrs. Dana Chappelear, Mrs. W. E. Massie, Mrs. H. H. Eccles, Miss Ethel Doerr and Mrs. Mary Floyd.

During the business session it was announced that the $5 had been sent to the Hospital Committee at Chillicothe, and $25 was allowed for a box of articles to be sent to the Tubercular Hospital at the National Military Home at Dayton, Ohio. $10 was also sent to the "Overseas Fund" at Paris, France, for the perpetual care of the graves in the National Cemeteries, especially on Memorial Day, when each grave will be marked with a flag and wreath. It was also decided to begin selling the poppies on Saturday, which is recognized as "National Poppy Day" all over the country. A bevy of High School girls will assist the ladies in this work, and they will be stationed in the business and residence district. The poppies will sell for ten cents, or any amount over that the purchaser wishes to give. They will also be on sale Monday and Tuesday.

Decoration Day services will be held at the First Christian Church, Third and Gay streets.

The Auxiliary also plans to give a card party in the near future to which the general public is cordially invited to attend. The admission will be twenty-five cents and the proceeds will be added to the relief fund of the Auxiliary. The committee appointed to look after arrangements include Mrs. Walter J. Keegle, Mrs. Samuel Horchow, Mrs. Dana Chappelear and Mrs. Carl Davis.

The next meeting will be held in June and this will be the last meeting before fall.

Mr. and Mrs. William Goddard entertained with a pretty party last evening at their home on Mound street in honor of the twenty-first birthday anniversary of their son, Earl Goddard.

The color scheme of pink and white was used in a beautiful arrangement of flowers and potted plants, and a delightful evening of games, music and dancing preceded the serving of a dainty pink and white ice course. The table was centered with a large birthday cake mounted with twenty pink candles and the favors were American Beauty roses. The ice cream was served in pink baskets decorated with silver bows and places were laid for the Misses Evangeline Williams, Emma Justice, Ruth Wilson, Mildred Stamper, Nora Bertha Stamper, Evelyn Evelyn Albert, Anna Lou Helen Goddard, Jennie Tingnse Davis.

Messrs. Earl Goddard, Ben West, Ruth, Fred Smith, Garland William Russ, Harold Parks, Stamper, Fay Clark, Fred Herman Knost and Denver d.

Goddard received many beautiful useful presents.

The Loyal Helpers' Class of the Christian church will hold a bake sale all day Thursday at corner of Twelfth and Gay

The Loyal Helpers' Class of the First Christian church held their regular monthly meeting Tuesday evening at the church. After the business meeting the social committee served a delicious supper. A fifteen minutes' talk on the "Efficiency of Class Work" was given by Mr. A. P. Haight.

The following handsomely engraved invitations were issued today:

Mr. and Mrs. Charleigh Edwin Dowling
request the honor of your presence
at the marriage of their daughter
Helen Elizabeth
to
Mr. Howard Ellsworth Baughman
on Tuesday evening the fifth of June
at half after eight o'clock
Second Presbyterian Church
Portsmouth, Ohio.

The W. W. G.'s of the First Baptist church enjoyed an interesting meeting on Monday evening at the home of the Misses Ona and Frona Wheeler on Scioto Trail. At the close of the regular business session an attractive program under the supervision of Miss Lucille Pulsing, included the following numbers:

Women In India Who Do Things—Misses Dorothy Dobbins —Enid Rickey, Mildred Ruhlman and Eunice Newman.

Missionary Reading—Miss Ona Wheeler.

Mrs. H. Stewart Tillis read a very interesting letter from Mrs. Pearson, who is doing Missionary work in Africa.

Miss Lula Jones had charge of the Study Book which completed a splendid program on India.

After serving a dainty refreshment course games and music were enjoyed by the following:

Mrs. H. S. Tillis and daughter Marjorie and son Gordon, Misses Dorothy Dobbins, Emma Bolton, Enid Rickey, Frona and Ona Wheeler, Lulu Jones, Lucille and Margaret Pulsing, Mildred Ruhlman and Inez Stahl.

Mr and Mrs. P. M. Guthrie and daughter, Miss Ann Guthrie, and Miss Grace Crossin of Wellston and Mrs. Thomas Reagan of Hamden were in the city to attend the funeral of Miss Emma C. Reagan, which was held at Holy Redeemer church this morning at 8:30 o'clock.

The following announcements were received by relatives and friends in the city yesterday:

Mr. and Mrs. J. J. Messersmith
announce the marriage of their
daughter
Gladys
to
Mr. William H. Steinwart
on Saturday, May nineteenth
nineteen hundred and twenty-three
two-thirty p. m.
Cincinnati, Ohio.
At Home
7613 Van Kirk Avenue
Elmwood Place
After July first.

The bride is a former resident of this city and is a niece of Mrs. J. P. Smith of Seventeenth street.

The Ladies' Aid Society of the First Lutheran Church will hold a bake sale Saturday at the A. & P. store on Gallia street, New Boston. The sale will begin at one o'clock in the afternoon and will include home-made candies and all kinds of baked goods.

The Peerless Auxiliary of the Spanish War Veterans will hold their business meeting at the home of Mrs. George Lauder, 4056 Rhodes avenue, New Boston, Friday evening, at 7:30 o'clock. All members are urged to be present.

Mr. and Mrs. Henry Ebret of Johnson City, Tenn., were entertained at dinner Wednesday by the Misses Elizabeth and Mary Minego of Bond street.

The beautiful home of Mr. and Mrs. A. Kline on Third street was the scene of a brilliant reception last evening when they received about one hundred of their friends between the hours of seven and ten o'clock in honor of the confirmation of their attractive young daughter, Miss Matilda Kline.

The entire lower floor of their home was a bower of beauty in its decoration of spring flowers. A profusion of gladiolas, carnations, peonies, roses, sweet peas, in pink and white, were placed at every available place, making a lovely background for the guests.

Mrs. Kline and her daughter wore exquisite costumes of white canton crepe, relieved by a beautiful corsage of pink roses and valley lillies. Assisting them throughout the evening in various ways were Mrs. William Atlas, Mrs. Pete Warsaw, Mrs. Joseph Braffman and Mrs. Samuel Rosenthal.

Other valuable aids in the dining-room, who assisted in serving a delicious pink and white ice course were a bevy of dainty little maids—Emily Bush, Relda Cunningham, Lillian Winkel and Bessie Glick. The table was beautifully arranged with a handsome silver basket filled with gorgeous pink roses and smilax and the other appointments were also carried out in pink and white. Miss Nettie Turner presided at the punch bowl.

Out-of-town guests included the Misses Lena and Bessie Glick of Huntington, W. Va.

The Ladies' Aid Society of the Central Presbyterian church will hold their monthly coffee social at the home of Mrs. Charles Brunner, 705 Ninth street, tomorrow afternoon.

The assistant hostesses will be Miss Margaret Blankemeyer, Mrs. Erma Rock, Mrs Barbara Brandel, Mrs. Louise Brown and Mrs. Freda Buchert.

Group Two of the Franklin Avenue M. E. church will hold a bake sale in Wente's Meat Market, Gallia and Findlay streets, Saturday afternoon, May 26th, starting at 12 o'clock. All are asked to have their donations at the meat market by twelve o'clock, if possible.

The regular meeting of the Otterbein Society of the United Brethren church will be held Thursday evening at the home of Mrs. Frank Moon, 1720 Oakland avenue. The assistant hostesses will be Mrs. Russell May and Miss Garnet Boren.

Mrs. William Brandel proved to be a very gracious hostess on Tuesday afternoon when she charmingly entertained the members of the Argonne Bridge Club at her attractive home on Second street. The rooms were prettily arranged with baskets and bowls of red and white poppies and peonies, and the afternoon was pleasantly spent playing cards. At the close of a series of interesting games prizes for high and low scores were awarded to Mrs. A. J. Mooter, Mrs. Adolph Goodman and Mrs. Adolph Glockner. At five o'clock a delicious two course chicken luncheon was served to Mrs. George Schirrman, Mrs. Charles Bourgholtzer, Mrs. Edward Campbell, Mrs. Walter Ruhlmann, Mrs. Eugene Crichton, Mrs. A. J. Mooter and Mrs. William Brandel of the club members.

Guests for the afternoon were Mrs. Paul G. Williams, Mrs. Lucille Strayer, Mrs. James R. Distel, Mrs. Adolph Glockner, Mrs. Adolph Goodman and Mrs. Otto Emmert.

The next meeting will be held at the home of Mrs. A. J. Mooter in two weeks.

The many friends of Miss Margaret Weidner of this city and Mr. True Henry of Ironton will be surprised to hear of their marriage which took place last Saturday in Ironton. They were married at the Presbyterian parsonage, the double ring ceremony being used. The bride wore a handsome Rosemary dress of silk and crepe, with hat and slippers to match. Her only attendant was the groom's sister, who was also dressed in a Rosemary dress of silk and crepe, with hat and slippers to mate. Each wore a corsage of valley lillies.

Mr. Henry holds a responsible position as inspector at the Ford Malleable shops in Ironton. Miss Weidner is also an accomplished musician. Both are well known throughout the tri-state, where they have many friends. Immediately after the ceremony they went to their own cosily furnished flat at the corner of Third and Kemp streets, where they are receiving their many friends.

Mrs. Bernice McRoberts and son Sherwood of 632 Tenth street have returned from a week's visit with her mother, Mrs. Elizabeth Moore, of Sandy Springs, Ohio.

The Woman's City Club will hold a bake sale on Saturday of this week and also on Saturday of next week, the time and place to be announced later.

Mrs. F. J. Smith and Miss Caddie Brown, of Fifth street, went to Chillicothe today to attend a meeting of the Eastern Star Lodge to be held in that city this evening.

Baptists Back Liberalist

ATLANTIC CITY, N. J., May 23.—(By the Associated Press)—Dr. John Roach Stratton, pastor of the Calvary Church, New York City, caused the opening session of the Northern Baptist convention to be thrown into an uproar today when he objected to the presence of President W. H. P. Faunce, of Brown University, a speaker.

Dr. Stratton, a strict fundamentalist, protested against the presence of Dr. Faunce on the ground that the university was too liberal in its views. A roar of disapproval and hisses drowned Dr. Stratton's protest as Dr. Faunce rose to speak.

Dr. Stratton said that Brown did not require a teacher to sign his beliefs regarding a Baptist creed, but permitted individual interpretation.

Dr. Stratton appeared to receive only scattering support. Cheers greeted Dr. Faunce as he arose, and his supporters hailed the demonstration as a victory for the progressives.

In his speech, Dr. Faunce described the industrial life of today as the foe of the home and church, and a caricature of Christian order.

"Men do not exist to make shoes or barrels, but shoes and barrels are made for men. Our present acquisitive mood must be transformed into a constructive society, aiming not primarily at dividends or wages, but at the service of men."

Surprise Meeting

At the regular monthy meeting of the Loyal Daughters' Bible class of First Christian Bible school, Thursday evening, 7:30 to 10, aside from the regular routine business of the class, an unusual program has been arranged for the social hour. Most of the numbers will be unusually good and as the program committee has been keeping rather quiet about the matter, a good portion of the surprise.

The meeting will be held at the home of the Misses Sadie and Nelle Gowdy, 1534 Tenth street, and the officers of the class are expecting not only all active members of the class, but the honorary members as well. While no special invitation is sent to any member, either active or honorary, they are always expected to attend the meetings when possible.

Another feature of interest will be the contribution of one dollar per member. This will be fun for the members have agreed to do without something that they really wanted in order that she might have the required simoleon for this class meeting and then to tell about the things sacrificed for the dollar.

The special committee for next Sunday's big day at the corner of Third and Gay will also visit the class during the evening.

Steals Shoes; Fined

Will Haner, street carnival employe, arrested by New Boston police Monday on a charge of stealing a pair of shoes from a rooming house, was fined $16.80 and given a ten day jail sentence by Mayor William Newberry. He was taken to the county jail Tuesday to serve out the sentence. Officers claim they found Haner wearing the stolen shoes at the street fair grounds Monday.

Fire Sweeps Ohio Towns

VAN WERT—Fire of mysterious origin swept Ohio city eight miles from here and Glenmore, three miles from Ohio City, entailing a loss of approximately $100,000.

Back From Louisville

C. E. Cropper of Gallia street is home from a business trip to Louisville, Ky.

Business Visitors

Prosecuting Attorney George D. Nye of Waverly and Prof. Ginther who has been teaching in the Piketon Normal school were recent business visitors to Portsmouth.

Mr. Rogers Better

Friends here of J. W. Rogers of Hillsboro will be pleased to learn that he is recovering nicely from a broken leg. His wife who suffered a broken hip shortly after her husband fell and broke his leg, has had the hip in a cast for six weeks and it will have to remain for four weeks longer.

Zev Winning the Great Kentucky Derby

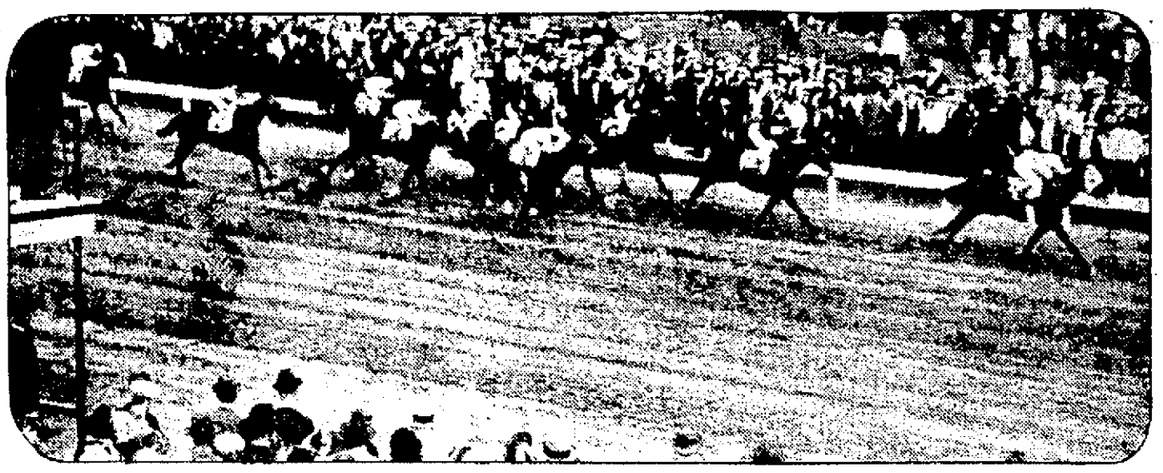

Zev, owned by the Rancocas Stable and ridden by Jockey Earl Sande, as he crossed the line winner of the famous Kentucky Derby at Churchill Downs, Louisville, Ky. Martingale was second, the two horses having run in that order throughout most of the race. Vigil, winner of the $50,000 Preakness at Pimlico a week before, came with a rush to third place after ill racing luck. The winner was awarded with a purse of $53,650 and a cup valued at $7500.

Heard Along The Curbing

Two Charleston men are making an effort to secure a room here in which to open a restaurant.

Walter Jackson of Ninth street has taken a job in the N. & W. shops.

The C. &O. handled 34 coal trains over the Scioto ville bridge Tuesday.

Attorneys Henry T. and A. H. Bannon are home from a business trip to Waverly.

Mecum's orchestra played at the Classic Tuesday afternoon and made a big hit.

OBITUARY

Funeral of Miss Emma Reagan

The funeral of Miss Emma Catherine Reagon, who died Sunday morning at her home 1101 Third street, was held this morning at 8:30 o'clock from Holy Redeemer church with Rev. J. E. McGuirk officiating. The impressive requiem high mass was sung by the school children, and at the close of the services Father McGuirk spoke touchingly of the beautiful and exemplary life of the deceased, who was held in high esteem by all who had the pleasure of knowing her. The church was well filled with friends and acquaintances, and previous to the services and while the funeral procession was leaving the church the beautiful chimes played several of Miss Reagan's favorite selections. Interment was made in Greenlawn cemetery.

The pall bearers were Messrs. Jay Kellison, Edward Switalski, R. E. Lewis, Hugh Rudity, George Fox and Jacob Doerr.

Out of town relatives here for the funeral included Mr. and Mrs. P. M. Guthrie and daughter, Ann, and Miss Grace Crossin of Wellston, and Mrs. Thomas Reagan of Hamden.

LOCAL NEWS

J. W. Russell, the Chillicothe street merchant, has returned from Springfield where he attended the State Council Knights of Columbus. He was chosen as one of the delegates to the national convention of the order which will be conducted in Montreal, Canada, in August.

Charles Newman, 8, son of Walter C. Newman, of 1712 Twelfth street, who was struck by an automobile Monday night remains in a critical condition at Mercy hospital. Today it was stated that some hopes are held for his recovery. The lad has a few moments of consciousness and then lapses back into unconsciousness. He has been given some liquid nourishment.

Warren Turner, well known farmer of Lick Run, near Wheelersburg, is suffering with a broken collar bone. He was injured when a mule he was driving ran away.

The Army of the Allen Chapel A. M. E. church will give another of their famous chicken dinners Thursday in the basement of the church from 11:30 A. M. till 6 P. M. The menu will include chicken pie, mashed potatoes, baked beans, slaw, hot biscuits, coffee and strawberry shortcake.

Wheelersburg Holds Alumni Banquet; McKinley Sauer Elected President

With a large number in attendance the annual Wheelersburg Alumni banquet was held Tuesday night in the Wheelersburg high school auditorium. The ladies' Aid of the Wheelersburg M. E. church served it. Plans were laid at this banquet for a bigger and better one next year.

The address of welcome was given by Charles Hock to the class of 1923 of Wheelersburg high. The response on behalf of the class was made by Adrian Smith. Music for the evening was furnished by the high school orchestra.

McKinley Sauer of Athens, presided as toastmaster and he called upon the following for toasts: Mrs. C. H. Keller of the class of 1885; Miss Nora Lipker, 1887; Mrs. Ina Nourse, 1909; Louis Lang, 1912, Mrs. Joseph Bratt, 1913; Carl Herns, clerk of the Board of Education; Superintendent A. B. Prior of the Wheelersburg schools, and County School Superintendent E. O. McCowen. A special violin number was given by Miss Frances McCowen.

Officers were elected as follows: President, McKinley Sauer; Vice-President, Leil Ach; Treasurer, Lucille Burke; Secretary, Louis Lang; Assistant Secretary, Gladys Hughes.

Injured In Fall From C. & O. Train

A man who gave the name of M. J. Wilson and Newport, Ky., as his home was painfully injured Wednesday when he fell off a C. and O. freight train at Garrison, Ky. Train men said the man, who suffered a broken arm and contusions about the head was stealing a ride when he fell off the train.

Greenup Will Get New High School

(Special to The Times)

GREENUP, KY., May 23.—Greenup is to receive a new high school, according to plans submitted to the Board of Education yesterday by State Supervisor Halloway, who was here yesterday from Louisville in conference with the school officials. He also informed the board that the local high school would hereafter have to have two teachers with degrees instead of only one.

May Award Hotel Contract Tonight

Dar. S. D. Ruggles, who will have the new Lincoln hotel erected at Sixth and Gay streets was in conference with Architects Devoss and Donaldson late Wednesday.

It was stated that the contract for the new hostelry, which will contain 100 rooms may be let tonight or Thursday.

Contractors Taylor and Lynn of Zanesville have the low bid. This firm is putting up Marling Bros. & company's new building.

William Henry, eight months old son of Mr. and Mrs. Henry Bartee of 1401 Twelfth street is seriously ill with pneumonia fever.

Condition Is Serious

There was little or no improvement noted Wednesday in the condition of Everett Radcliff, the youth who was severely hurt when struck by a passing automobile on a West Side road last Saturday evening. The lad is a patient in Hempstead hospital.

Called On The Governor

Mayor William N. Gableman and Safety Director Si Straus are home from Columbus, where they conferred with Governor Donahey.

To Entertain Eastern Stars

GREENUP, KY., May 23—On May 23 the Eastern Stars of Ashland will entertain the Eastern Stars of this place. The Worthy Grand Matron of Louisville will be present.

James Ross In Shadows

COLUMBUS, O., May 23.—James Ross, 64 years old, veteran Democratic leader of Columbus, is near death at White Sulphur Springs, W. Va. According to last reports from his wife, who is with him, he is not expected to survive.

For a generation Ross was the presiding genius of the Democratic party here and never sustained a reverse in control.

Chilton Takes Over Ziegler Bakery

M. M. Chilton, who recently purchased Ziegler's bakery on Chillicothe street near Eighth will take charge next Monday, having resigned his position with the Portsmouth Dry Goods company.

To Sink Another Test Well

The Scioto Coutny Development company, which "shot" a well on the Boulevard last Saturday will sink another test well at once. The first well yielded four barrels of oil soon after being "shot" and a stronger flow is looked for as soon as the pumps are applied.

Credit Men Will Meet

The May meeting of the Portsmouth Association of Credit Men will be held tomorrow evening at the Mary Louise with a supper at 5:30 o'clock. The program for this monthly session calls for a review by Forrest Williams on an article on "The Credit Man's Work," while James Breece will analyze Tregoe's May letter and Phillip Pfarr will report on Babson's Latest Forecast. Each firm is urged to report to the secretary how many will be present from their office.

Trying To Adjust Trouble

Arthur L. Gable, young man arrested at Springfield and returned here for alleged obtaining money from J. F. Dudley of the N. and W. Y. M. C. A. at East Portsmouth, under false pretenses, was released on bond today when it was stated by his attorney L. A. Thompson, that the matter would be adjusted before the case comes up for preliminary hearing before Squire Morgan Saturday.

Yep, No Charge

Merchants who have not secured Thursday afternoon closing signs may secure one free at the office of the Chamber of Commerce.

Seriously Ill

Dan Brushart is seriously ill with rheumatism at the home of his parents, Mr. and Mrs. J. J. Brushart of Fourth street.

THE BRAGDON DRY GOODS CO.

Thursday Morning Special

Turkish Towels
20x40 inches. Special value .....5 for $1.00

Brown Muslin
36 inches wide, good value. .....9 yards $1.00

81 Inch Sheeting
Pepperell, unbleached, best value, per yard 52c

Plisse Crepe
30 inch, fancy Crepe, 39c value, per yard 27c

Alltyme Crepe
36 inch, all colors, $2.25 value, per yard $1.75

Table Cloth
58 inch Scalloped Table Cover $1.00

Drapery Madras
36 inch, all colors, 59c value, per yard 39c

Thread Silk Hose
Spuntex Hose, all colors, always sold at $1.48. Special, pair $1.00

Taffeta Umbrellas
Silk Taffeta, all colors, $5.50 value. $3.98

Men's Dress Shirts
All sizes to clean up, values to $1.50. Choice 89c

Boston Bags
Genuine cow hide Bag, special value for $1.00

Piano Lamps
Special base, parchment shade, a regular $4 Lamp for $1.98

Lace Curtains
Full size, $1.50 value for, per pair $1.00

Ruffled Curtains
Marquisette, in white or ecru, have been selling at $1.79 per pair for, per pair $1.00

The Bragdon Dry Goods Co.

Reds Drop Another Game To Brooklyn

BROOKLYN, N. Y., May 23—Brooklyn went to the top of the second division by making it two straight with Cincinnati Tuesday. The score was 9 to 6, all the runs being made in the first four innings. After that, Grimes, who went the route with Luque, who succeeded Donohue and Keck, had a pitchers' duel. How the game was played:

First Inning

Burns bounced to High. Daubert's curving fly fell in center, just dodging Neis for a two bagger. Harper rolled to Fournier. Wheat, dashing to the fence, made a superb catch off Roush. No runs, one hits, no errors.

Fonseca made a fumble of Neis' roller. Johnston whacked into a double play. Donohue to Caveney to Daubert. Griffith walked. Wheat's liner hit the fence just over Burns' hands and went for a three bagger and scored Griffith. Fournier hit into left. Scoring Wheat. McCarren walked. High hit past short, filling the bases. Taylor forced McCarren, Bohne unassisted. Two runs, three hits, one error.

Second Inning

Bohne singled to lefr. Fonseca hit into a double play. Grimes to High to Fournier. Caveney fanned. No runs, one hit, no errors.

Grimes singled to right. Neis rolled to Fonseca. Johnston floated to Harper. Griffith hit the right field fence for two bases scoring Grimes. Caveney threw out Wheat. One run, two hits, no errors.

Third Inning

Hargrave fanned: the ball got away from Taylor and Hargrave got first on a passed ball. Donohue popped to High. Burns fanned. Daubert put a home run over the right field wall, Hargrave scoring ahead of him. Harper popped to Wheat. Two runs, one hit, no errors.

Fournier singled to center. McCarren singled to left. Donohue fumbled High's bunt. Taylor's fly to Harper scored Fournier. Grimes singled to right. Neis singled to center, scoring McCarren and High. At this late moment, Moran woke up, took Donohue out of the box and sent in Keck. Johnston tripled to center, scoring Grimes and Neis. Griffith grounded to Daubert, Johnston scoring. Wheat drove to Roush. Six runs, five hits, one error.

Fourth Inning

Roush singled to left. Bohne doubled to right. Fonseca walked. Caveney rolled to Johnston. Roush scoring. Hargrave walked. Bressler batted for Keck and singled to right, scoring Bohne and Fonseca, Hargrave taking third. Burns flied to Wheat, scoring Hargrave. Wild pitch put Bressler on second. Daubert popped foul to Taylor. Four runs, three hits, no errors.

Luque now pitching for Reds. Fournier drove to Roush. Luque threw out McCarren. High rolled to Fonseca. No runs, no hits, no errors.

Fifth Inning

Harper fouled to Taylor. Roush flied to Wheat. Bohne popped to High. No runs, no hits, no errors.

Taylor fouled to Hargrave. Grimes singled to center. Neis forced Grimes on a freak play, Fonseca to Daubert to Caveney. Neis stole second. Johnston walked. Griffith lined to Burns. No runs, one hit, no errors.

Sixth Inning

Fonseca flied to Wheat. Caveney walked. Hargrave hit into a double play. High to Johnston to Fournier. No runs, no hits, no errors.

Wheat singled to left. Fournier popped to Daubert. Same for McCarren. High flied to Burns. No runs, one hit, no errors.

Seventh Inning

Luque flied to Neis. Burns bounced to Grimes. Daubert bounced to High. No runs, no hits, no errors.

Taylor flied to Roush. Grimes hoisted to Harper. Caveney threw out Neis. No runs, no hits, no errors.

Eighth Inning

Harper flied to Neis. Roush was safe when High threw low. Bohne stood for called strikes. Fonseca singled to left. Fonseca was caught sound asleep off first. Taylor to Fournier. No runs, one hit, one errors.

Johnston singled.
T. Griffith struck out.
Wheat forced runner.
Fournier singled.
McCarren grounded out.

Ninth Inning

The Reds failed to score.

The box score:

CINCINNATI	AB	R	H	PO	A	E
Burns rf	4	0	0	2	0	0
Daubert 1b	4	0	2	10	1	0
Harper lf	4	0	0	3	0	0
Roush cf	4	1	1	3	0	0
Bohne 3b	4	1	2	1	0	0
Fonseca 3b	3	1	1	1	3	1
Caveney ss	3	0	0	2	4	0
Hargrave c	3	2	0	2	0	0
Donohue p	1	0	0	0	1	1
Keck p	0	0	0	0	0	0
Bressler x	1	0	1	0	0	0
Luque p	1	0	0	0	2	0
Duncan xx	1	0	0	0	0	0
Totals	33	6	7	21	11	2

BROOKLYN	AB	R	H	PO	A	E
Neis cf	5	1	1	3	0	0
Johnston 2b	4	1	2	1	2	0
T. Griffith rf	4	1	1	1	0	0
Wheat lf	5	1	2	6	0	0
Fournier 1b	5	1	3	8	0	1
McCarren 3b	4	1	1	0	0	0
High ss	3	1	1	3	5	1
Taylor c	3	0	0	5	1	0
Grimes p	4	2	3	0	3	0
Totals	37	9	14	27	11	2

x—Batted for Keck in fourth.
xx—Batted for Luque in ninth.

Score by innings:

Cincinnati	002 100 000—6
Brooklyn	216 000 00x—9

Two base hits Daubert, Bohne, Griffith.

Three base hits Johnston, Wheat. Home run—Daubert.

C. & O. New Train, 10:55 A. M. arrive Philadelphia 6:53, New York 9:15 A. M. —Advertisement 11

Tonsils Removed

Rupert J. Wilson of 1322 Sunnuth street submitted to an operation Tuesday for the removal of his tonsils.

ORIENTAL NOTE

Dresses of Persian print are being worn with draped turbans.

American League Teams Made Grave Error In Waiving On Stuffy McInnis

BOSTON, May 23—The fine showing of "Stuffy" McInnis with the Boston Braves makes it apparent the American League made a sad mistake in waiving him out of the organization.

The play of McInnis has featured nearly every game in which he has participated. His great fielding ability has steadied the Boston infield and at the bat he has delivered many a timely hit.

There must be a bit of mystery connected with the waiving on McInnis. He had a contract with Cleveland calling for $9,000. When he consented to go to Cleveland, in a deal put over by Harry Frazee, the Boston owner agreed to pay him a bonus of $5,000 for three years. One year of the contract was completed when Cleveland cut loose.

Owner Frazee is far from being the most popular magnate in the American League. After being waived out McInnis says several American League clubs offered him the same salary that Cleveland paid him last year—$9,000. It hardly seems possible that a gentleman's agreement to save the unpopular Frazee the sum of $10,000 was the motive back of the unusual procedure.

Regardless of the reason, it stands out as a grave error on the part of the American League. What a man McInnis would be for the St. Louis Browns with Sisler ailing and unable to play, possibly out for the entire year.

McGraw Is Finding Some Hard Spots

BY HENRY L. FARRELL
(United Press Sports Editor)

NEW YORK, May 23— (United Press)—While there is no reason to believe that the New York Giants have blown any of their chances to win their third straight National League pennant, the early part of the season indicated that McGraw may not make the expected runaway in the championship race.

Instead of being "in" by mid-July, as many rabid New York fans predicted when the Giants were making monkeys of the Brooklyn, Boston and Philadelphia clubs, the contrary may result and the world's champions may not turn out into real form until they have been boiled out by the June sun.

The formidable clubs from the west on their first invasion of the east found the Giant pitching staff in a fragile state and unless warm weather brings some form out of veteran arms, the same weakness will handicap the Giants all through the race.

Pittsburgh was the only National League club to get away on its right foot according to expectations, and the Pirates are even doing better than was anticipated. Man for man, the Pirates are almost as strong as the Giants, and if McKechnie gets anything from his pitchers the National League pennant might not be decided until late fall.

* * *

Jack Bentley, the $65,000 Baltimore pitcher, was a big disappointment to the Giants. He reported overweight and out of shape, and McGraw resorted to his pet policy of teaching his pitchers by making them take a good beating when they need it.

Some very good critics who watched Bentley in the International League predicted that McGraw would have to pet Bentley to get results from him and that he would also have to pick spots for his prize hurler. Jack Dunn, it is said, made a pitcher out of Bentley by using him only against clubs against which he was particularly effective, and against the ones who could get him he used him on first base.

* * *

While McGraw has lost much of the fire that used to decorate the Giants with pugilistic trimmings, he still gets out the big stick when the occasion demands. He disciplined three of his stars in the training camp and when "Rosey" Ryan failed to deliver, in the early season, he suspended him until he could get back in shape.

It was not the old umpire-baiting, battling McGraw, who said, after Casey Stengel was suspended for ten days some time back for fighting with Wolnert, a Philadelphia pitcher:

"Fights on the field do not help the club or the game. If necessary, they should be staged off the field. Stengel's suspension weakened the Giants. The delivery that Stengel thought was mean for a 'bean' was a slow ball, and surely he shouldn't have seen any danger or ill-intent in that. I regret that our man was the aggressor."

That was the new McGraw, and when evidence of such a transformation in temperament is at hand it is not too much to expect that Gil Dobie may smile some day and admit that he has some good football players at Cornell.

Scouts Take Over Old Library Building

At a meeting of the Executive Committee of the Portsmouth Boy Scout Council, yesterday noon, it was decided to remodel the old library building at Fifth and Court street to serve the purpose of headquarters for the Portsmouth Council. The building has for the past year and a half been used for troop meetings, but it has not been used as headquarters. The scout executive's office has been and is at present located in the First National Bank building.

According to present plans, offices will be built in the library building for the scout executive and club rooms for the scouts. The upper floor will be used as a radio receiving station and it is understood that a small gymnasium may be built.

Estimates will be secured on the cost of making the improvements and a special meeting will be held to make arrangements for proceeding with the work.

It was planned to open the Scout Camp on the Little Scioto river, above Sciotoville, on June 18 and to have three or four, two week periods for the use of the different troops.

The committee favored the adoption of a short baseball schedule for the summer months for the different troops which are to enter teams in the league. Games will be played at Mound park.

The meeting was concluded with the monthly report of Scout Executive Henderson. Those present were N. B. Griffin, Fred Pride, Sr., Rev. Hugh L. Evans, Rev. E. H. Dailey, J. W. Bannon, Jr., and L. T. Henderson.

White Sox Drop Connolly

CHICAGO, May 23—George Connolly, pitcher, obtained from the Toronto Internationals by the Chicago White Sox, today was released to the Galveston, Texas, League Club.

TWO LET OUT

TOLEDO Second Baseman Bill Black and Pitcher Joe Bradshaw of the Toledo American Association, were released with options on them to Beaumont Texas League club.

LEWIS WINS

MINNEAPOLIS, MINN., May 23 Ed "Strangler" Lewis of San Jose, Calif., clinched his right to the world's heavyweight wrestling championship when he defeated Stanislas Zbysko, the aged Pole from whom he took the title, in a return engagement here last night.

NEW SUPERINTENDENT

Ernest Long, of 111 Madison street, has been appointed superintendent of the repair department at the Portsmouth Street Railway and Light Co. car barn, second and Massie streets. He succeeds Leslie Evans of 111 1/2 Madison, who recently tendered his resignation. Mr. Evans held the position for several years. Mr. Long was formerly a painter.

Kinks o' the Links
by "PRO"

What year did Francis Ouimet win the national open? Please give the details of that victory?

Ouimet won the national open in 1913. He was then, as now, an amateur, and wasn't given much consideration as a probable winner. At the finish, Ouimet was tied with those two great English professionals, Harry Vardon and Edward Ray, at 304. In the play-off, Ouimet completely upset the dope by winning in rather easy style with a 72 for 18 holes while Vardon took a 77 and Ray a 78.

* * *

Can an amateur who has violated some rule which makes him a professional, be reinstated? Is it possible to be reinstated more than once?

Often an amateur is declared a professional for some violation of a hard, fast rule. Very often when the case is taken up the evidence makes it appear that reinstatement is deserved, after being made to suffer a certain penalty for the violation, such as loss of standing for six months or a year. The rules definitely state that a player cannot be reinstated more than once.

* * *

When it is apparent that your ball has gone out of bounds by a wide margin, what is the proper way to play the next shot?

When your ball goes out of bounds, you play another under a penalty of one stroke from where you played the first shot. If in driving from the tee you are permitted to tee-up another ball. On any other shot the ball must be dropped.

BUSH IS SUSPENDED

CHICAGO, May 23—Leslie Joe Bush, star pitcher of the Yankees, was suspended today by Ban Johnson, President of the American League, the result of words between Bush and Umpire Evans in St. Louis. Bush is scheduled to visit Johnson tomorrow, but his suspension probably will be for five days.

STATE OF OHIO, SCIOTO COUNTY, SS IN THE COURT OF COMMON PLEAS

Calvin Johnson, Plaintiff
Vs.
Ollie Johnson, Defendant
No. 1788
AFFIDAVIT FOR SERVICE BY PUBLICATION

Calvin Johnson, being duly sworn, says that he is the plaintiff in the foregoing cause of action; that the whereabouts of the defendant are to him unknown that he can not locate the said defendant by the exercise of reasonable diligence, and that this affidavit is made for the purpose of securing service on said defendant by publication.

CALVIN JOHNSON
His X Mark

Subscribed and sworn to before me, this 21st day of May, 1923.

W. C. BEATTY
Notary Public, Scioto County, Ohio.
Advertisement, May 23 & Wed.

FLOWING GOLD
by REX BEACH

COPYRIGHT 1922 BY REX BEACH
PRINTED BY ARRANGEMENT WITH METROPOLITAN NEWSPAPER SERVICE, NEW YORK

BEGIN HERE TODAY

Calvin Gray arrives at Dallas and rents the most expensive suite in the most exclusive hotel. Because he is financially broke, Gray accepts a commission from a friend, who is vice president of the largest jewelry house in Dallas. He goes to Ranger and sells valuable diamonds to Gus Briskow, who has struck oil. Gray meets Ma Briskow, Allegheny, the daughter, and Ozark, the son. Gray falls in love with Barbara Parker, who buys land for Henry Nelson. He calls at Nelson's office and warns him that he means to smash him financially. Nelson defies Gray.

NOW GO ON WITH STORY

"You know what I mean. You're not a Westerner. You are what a cowpuncher would call a swell Easterner."

Gray looked at his watch. "Even the good must lunch. Where shall we go?"

Barbara's brows drew together in a frown of consideration, and Gray told himself that she was even more charming when serious than when smiling. "Wherever we go, we'll be sorry we didn't go somewhere else. We might try the Professor's place. He's a Greek scholar—left his university to get rich in the oil fields, but failed. Then there is Ptomaine Tommy's. Cafes are good and bad by comparison. After you've been here a few days you'll enjoy Tommy's."

"Then I vote for his poison palace. The very name has a thrill to it."

On their way to the restaurant, Gray said: "Pa and Ma and Allie Briskow and the tutoress have gone to the mountains — Ma's beloved mountains — and they appear to be living up to her expectations. The mountains, I mean. The old dear writes me every week, and her letters are wonderful, even outside of the spelling. She hasn't lost a single illusion."

"And Allie has a tutor!"

"The best money could secure. And, by the way, you wouldn't have known the girl after you got through with her that day."

"There is a boy, too, isn't there?"

"Oh, Buddy! He's away at school. He'll make a hand, or—well, if he doesn't, I'll beat the foolishness out of him. I've assumed complete responsibility for Buddy, and he'll be a credit to me."

To wrest possession of a cafe table for two at the rush hour was an undertaking almost as hazardous as jumping a mining claim, but Calvin Gray succeeded and eventually he and "Bob" found themselves facing each other over a discolored tablecloth, reading a soiled menu card to a perspiring waiter.

"Just what are you doing and how do you do it?" Gray wanted to know.

Barbara was glad to tell him about her brief but eventful experience since that morning at the Nelson bank when she had executed her coup, and she recited the story with enthusiasm.

"Having no capital to go on," she explained, "I've merely bought and sold on commission so far, but I've not always going to be a broker. I'm making good, and some day dad and I will be big operators. I've been able to buy a car, and most of my time I'm out in the field. They tell me I'm as good an oil scout as some of the men working for the big companies; but, of course I'm not. I merely have an advantage: drillers tell me more than they'd tell a man."

"You are a brave child, and I admire your courage," Gray declared.

"But I'm not. I'm afraid of everything that other girls are afraid of." Leaning forward confidentially, the girl continued: "I'm a hollow sham, Mr. Gray, but dad doesn't know it. After I learned how badly he wanted me to be a boy, and how he had set his heart on teaching me the things he thought a son of his should know, I had a secret meeting with myself and I voted unanimously to fill the specifications if it killed me. I abhor guns, but I learned to shoot with either hand until—well, I'm pretty expert. And roping! I can build a loop, jump through it, do straight and fancy catches like a cowboy. Horses used to frighten me blue, but I learned to ride well enough." Barbara attempted a shy laugh, but there was a quaver to her voice.

For a moment Barbara's listener studied her thoughtfully, then he said: "I'm immensely flattered that you like me well enough to make me your confessor. Now then, I'm tremendously interested in what you have told me about yourself, and I'm sure you are a better oil man—oil girl—than you have led me to suppose. So, then, for a bargain. I am going to enter this field in a large way; if you will take me for a client, I will buy and sell through you whenever possible. Perhaps we can even speculate together now and then. I'll guarantee you against loss. What do you say?"

"Why—it's a splendid opportunity for me. And I know of some good things; I'm overflowing with information, in fact. For instance—" Barbara hurriedly produced her oil map and, shoving aside the dishes in front of her, she spread it upon the table. "There is a wildcat going down out here that looks awfully good."

Gray's head was close to the speaker's, but although he pretended to listen to her words and to follow the tracings of her finger with studious consideration, in reality his attention was fixed upon the tantalizing curve of her smooth cheek and throat.

"If you will come over to the office, I'll show you how I think that pool lies," Barbara was saying, and Gray came to with a start.

It was midafternoon when he left the Parker office at least he thought it must be midafternoon until he consulted his watch and discovered that, to all intents and purposes, he had completely lost two hours. An amazing loss, truly. There was no lack of youthful vigor in Calvin Gray's movements at any time, but now there was an unusual lightness to his tread and his lips puckered into a joyous whistle. It had been a great day, a day of the widest extremes, a day of adventure and romance. And that is what every day should be.

CHAPTER XII

IF Gray cherished any lingering doubts as to the loyalty of Mallow, erstwhile victim of his ruthlessness, or of McWade and Stoner, the wildcat promoters, those doubts vanished during the next day or two. As a matter of fact, the readiness, nay, the enthusiasm with which they fell in with his schemes convinced him that he had acted wisely in yielding to an impulse to trust them.

At their first council of war Gray gave each of them a number of definite things to do or to have done, the while he sought certain facts; when they assembled for a second time, it was to compare, to tabulate, and to consider an amount of information concerning the activities of Henry Nelson that would have greatly surprised that gentleman had he been present to hear it.

For some time longer the conspirators busied themselves over the details of their plans, and Gray was beginning to feel some satisfaction at his rate of progress when an interruption took the form of a call from a group of highly excited and indignant purchasers of stock in the Desert Scorpion Company, that promotion in which Professor Mallow had assisted on the morning of Gray's arrival.

THEY HAD BEEN SOLD, VICTIMIZED, FLIM-FLAMMED, SKINNED.

They had been sold, victimized, flimflammed, skinned; the scorpion had stung them and the poison was boiling in their veins. Briefly, the swindle was this: Investigation had shown that the land owned by the Desert Scorpion was not where it had been represented to be, but more than a mile distant therefrom. Chance alone had brought forth the truth; the hour of vengeance had struck.

Calvin Gray withdrew quietly from the hubbub and asked Mallow, "Can that be true?"

The eminent scientist shrugged; out of the corner of his mouth he murmured: "Why not? It all looks alike."

McWade and Stoner were not in the least dismayed by this amazing intelligence; as a matter of fact, the former assumed an air of even greater geniality than usual and nodded a careless agreement to every accusation hurled against him.

"Right you are, men! Absolutely right. We were victimized, but we're tickled to death to rectify the error. Mighty fortunate mistake, as a matter of fact. Brick, out with the old check book and give these birds back their money." With alacrity Mr. Stoner cleared off his desk and seated himself, pen in hand. "Step up and get a dollar a share—just what you paid. Fair enough, I calls it. The banks are open and the checks are good."

Immediately the repurchase of stock began, but anger and suspicion still smoldered; there were dissatisfied mutterings. One investor, a field man in greasy overalls, spoke out:

"We'll get ours, all right. Don't worry. But how about the other suckers? There's fifty thousand shares out. What are you going to do about that?"

"We'll pay a dollar and a half a share for all you can get, tomorrow."

There was a stir among the indignant speculators; the man for whom Stoner was writing a check inquired: "What's the idea? Why not a dollar and a half now?"

Stoner and McWade exchanged a meaning glance—it was not lost upon their attentive audience—but the latter shrugged and smiled provocatively. "That's our business," he declared, lightly. "You ghost dancers want your money back and we're giving it to you. You're letting up a holler that you were robbed, so come on and get it. The faster you came the better it'll suit us. Scorpion stock will close at a dollar and a half or better tomorrow night."

"Bluff!" somebody growled.

Stoner finished his signature with a flourish, blotted it, then he hesitated. He flung down his pen and turned defiantly upon his partner, crying:

"This ain't fair to these men, Mac. They're customers of ours and we owe 'em the chance to make a killing. It's up to us to tell 'em the truth."

McWade was angry. His indignation flamed. Vigorously he denied the charge of unfairness. A spirited argument ensued.

(Continued in Our Next Issue)

Stick to Cinco—Play safe

It's not possible

to advertise quality into a cigar—it must be first grown in the tobacco and then added in the making-process. Quality is inherent in Cincos—they were never made without it. That's why they are sold in more towns than any other cigar in the United States—annual sales, nearly a quarter of a billion. And remember, they are always the same, always mild and fragrant. Regardless of price Cinco is a revelation.

CINCO 2 for 15¢

DAHL CAMPBELL BRANCH, THE MIDLAND GROCERY CO.
Wholesale Distributors, Washington, C. H. Ohio.

Unknowns Win Masonic Bowling Pennant

The Unknowns won the pennant in the Masonic League last night, besting their opponents, the Canaries, by 247 pins. Staten was high man for the victors, bowling a total of 614 while Bauer shone most brilliantly for the losers with a score of 520 to his credit. Orr and Whitlatch for the Unknowns, were also in the 500 class. The Canaries bowled a total of 2272 while the Unknowns rolled up 2519.

Pennants will be given out and prizes awarded at the annual banquet to be held at the Washington Hotel starting promptly at seven o'clock Friday night.

Last night's results:

Unknowns—				
Staten	231	202	181	614
Selby	124	134	162	420
Geiger	136	178	118	432
Whitlatch	166	167	181	514
Orr	204	162	173	539
Totals	861	843	815	2519

Canaries—				
Bauer	185	191	144	520
Briggs	147	162	132	441
Edwards	160	105	153	418
Johnson	117	143	148	408
Frick	187	162	136	485
Totals	796	763	713	2272

MASONIC TOURNEY

Singles—				
Wilson	127	126	189	442
Sheridan	191	199	168	558
Roberts	176	166	233	575
Long	159	123	137	419
Briggs	152	137	146	435

Doubles— HAINLINE-SHERIDAN:				
Hainline	164	124	175	463
Sheridan	190	177	157	526
Totals	354	301	334	989

Do you know Baseball?
by Billy Evans

Questions

ONE—If a ball batted down the foul line, strikes either third or first base, and immediately goes into foul territory, it is fair or foul?

TWO—How does an umpire determine what is an infield fly?

THREE—Does an umpire at any time give consideration as to whether or not the interference is intentional?

FOUR—What was the rule adopted to help prevent the intentional pass and was it successful?

FIVE—If the batsman hits a ball over the fence should the runner be declared out if the coacher pat him on the back as he rounds third? How is the coaching rule at third interpreted?

Answers

ONE—The moment a batted ball strikes first or third it becomes a fair ball, regardless of how far foul it may then go.

TWO—It is merely a matter of opinion or judgment. Any ball which the umpire believes can be handled by an infielder immediately becomes an infield fly when he so calls it.

THREE—The umpire can never give consideration to the intent on an interference play. If it happens, he must call it.

FOUR—The rule adopted relative to the intentional pass was that the leaving of his position by the catcher, before the ball left the pitcher's hand, entitled all runners to advance one base. It was of no help.

FIVE—No attention should be paid to the act of the coacher when the batsman hits a ball over the fence. The thought of the rule is not to pay any attention to the act of the coacher unless a play is being made on the runner.

FEATURES OF YESTERDAYS GAMES

NEW YORK, May 23—The New York Yankees closed yesterday their most successful western invasion since Miller Huggins became their manager, and a great deal longer than that, and after resting today, as do five other American league clubs, go to Phila for a tussle tomorrow with the Athletics, their nearest rivals.

Relatively the Yankees and Athletics are about even as 1923 sensations, but the performances of both were wholly unexpected. Connie Mack has not had as much success in the West as had Huggins, but considering what was expected, he has accumulated as many headliners.

With a blast that brought him within one mark of the present league leadership in his specialty, Babe Ruth closed the Yanks' western tour, breaking up a 15 inning duel with the Chicago White Sox by knocking the ball out of the park with Joe Dugan on first. The score was 3 to 1. It was the ninth straight win for the Yanks and gave them 12 out of 13 games in the West. They won two from Cleveland, took three and lost one in Detroit, won four in St. Louis and three in Chicago. Ruth now has 8 homers this year, one less than Ken Williams of the St. Louis Browns.

The Athletics lost their second straight to Detroit after winning the first, 4 to 3, and suffered the temporary loss of Sammy Hale, third baseman, who broke a thumb in practice.

Cleveland kept half a notch ahead of Detroit by scalping the Boston Red Sox 3 to 2, and will be on the heels of the Athletics if they repeat in the only game in the league today. Washington dropped the odd game of the series to St. Louis, 12 to 7.

The Giants continued their juggernaught journey by blasting St. Louis 7 to 3.

Profiting by their easy picking while the Cardinals were having the fight of their lives, Pittsburgh grabbed a stronger hold on second place by again downing the Phillies 1 to 6. Cy Williams, Quaker centerfielder, made his fifteenth home run of the season.

Brooklyn climbed into leadership of the second division 9 to 6, by showing entire disrespect for Pete Donohue, the Cincinnati pitcher, who led the league last year. Chicago defeated Boston 8 to 2.

ILLINOIS VS. MICHIGAN

URBANA, ILL., May 23—Coach Lundgren's University of Illinois baseball team is determined to put up a stiff battle against Michigan when these two teams clash at Ann Arbor Thursday. Illinois is anxious to bump the Wolverines to repay for the defeat handed the Illini here week-end before last, when Michigan won 6 to 3.

The game will be the last appearance of eight Illini players. Captain Stewart, Vogel, Hellstrom, Bissell, Mohr, Jackson, Durant and Kenk will play the last game of their college careers on that day.

THIS IS SETTLED

ADA—Ohio Northern clinched the Ohio conference base ball championship by defeating Wittenberg 11 to 2.

"Every piece of property has its battle to fight with the elements. Nature has no favorites in the wear and tear of time, weather and changing temperatures. GOOD paint alone can furnish this necessary protection, and every home needs this form of insurance."

Wisdom Dictates:—
Paint Your Property

Right now "Saving the Surface" means more to you than ever. Property values are high, repairs and replacements costly. Keep your property well preserved by painting it with

HANNA'S GREEN SEAL
The "Made to Wear" Paint

It resists the destructive forces of extreme weather, both hot and cold. This makes its use more an investment than an expense. It looks best; it lasts longest. Formula on every package.

Sold by

THE HIBBS HARDWARE CO.
Sixth St. Opp. Post Office Portsmouth, Ohio.

HAGAR & WEBB
Portsmouth, Ohio.

Fresh as the Flower

Our Cleaning Process Restores The Beauty of Newness to your Garments. We Can Keep Them Ever New.

THE YELEY CLEANING CO.
J. C. Yeley, Prop.
Phone 822

MUTT AND JEFF - The Kind Old Lady Sees Her First Game Of Golf. BY BUD FISHER

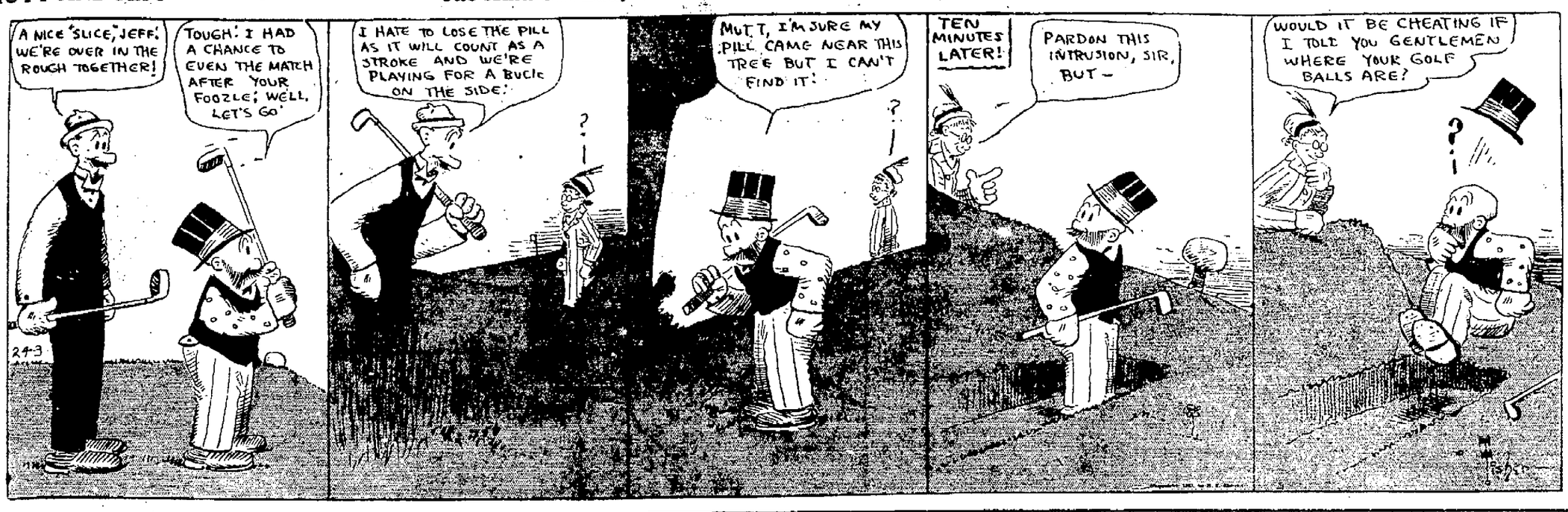

CLERKS DEFEATED IN OPENING GAME IN N. & W. LEAGUE

The Storekeepers smothered the Clerks in the opening combat of the N. & W. League season at the Findlay Street yard Tuesday evening, Manager Pat Shoemaker and his shifty crew playing rings around their opponents and earned the verdict by a wide margin. The final count was 17 to 7 when darkness stopped the slaughter after five rounds of play, much to the relief of the weary athletes and the throng of spectators who turned out to witness the pastime.

The contest was staged under rather unfavorable conditions as the weather was a bit cool and the grounds were rough and soggy in spots which made the fielding of ground balls extremely difficult and resulted in many misplays.

The Clerks got away to a flying start putting over a half dozen markers in the first three frames, while the enemy was collecting but a brace of tallies off the delivery of Pitcher Schiller, who went along well during that period, but in the fourth the break came for the Store House gang and they climbed the frame of the enemy hurler for six markers. This was enough for Mr. Scarlier and he was succeeded by Davis, who was hammered for nine runs in the fifth, a fusillade of hits, coupled with several wobbles contributing to his downfall.

Gillespie, who was on the firing line for the winners, pitched good ball, holding the opposition to six hits and compelled six to whiff the chilly atmosphere, besides he was one of the chief singlers and aided in the victory by smashing out three hits, one a triple. Stroman, Baner and Richards, also cut in with three base blows.

The teams appeared on the field attired in natty white striped uniforms. The second scheduled league game will be staged Thursday evening when the Carmen will meet the Mechanics on the same diamond.

The box score:

STORE KEEPERS	AB	R	H	PO	A	E
Holbrook ss	4	1	0	1	0	2
Stroman lf	5	1	2	0	0	0
Ashe c	4	4	2	5	0	0
Meyers 2b	5	2	1	1	1	1
Shoemaker 1b	5	3	3	7	0	0
Williams 3b	1	0	0	0	0	3
Strouber 3b	1	2	1	0	1	0
May cf	4	1	1	0	0	1
Fiddler rf	4	1	2	1	0	0
Gillispie p	3	2	3	0	4	1
Totals	36	17	15	15	6	8

CLERKS	AB	R	H	PO	A	E
Baner ss	3	1	2	0	0	3
Stanley 2b	3	0	0	0	1	1
Russell c	2	1	1	3	1	0
Thoroman rf	3	0	0	0	0	0
Welch lf	3	1	1	2	0	0
Richards 3b	3	3	1	3	0	1
Smith 1b & p	NN 3	0	1	6	0	0
Rogers cf	3	0	0	0	0	1
Schiller p	3	1	0	1	1	0
Totals	26	7	6	15	3	6

Score by innings:

Storekeepers	002 69—	17
Clerks	123 01—	7

Innings pitched—By Schiller 4, by Smith 1.

Hits—Off Schiller 8, off Smith 7.

Two base hits—Streuber, Welch.

Three base hits—Baner, Richards, Stroman and Gillispie.

Sacrifice hit—Russell.

First base on balls—Off Schiller 4, off Smith 1, by pitcher—Williams.

Struck out—By Schiller 2, by Gillespie 6, by Smith 1.

Time of game—1:45.

Umpires—Debo and Petry.

SUMMER TRIMMINGS

Ribbon flowers, embroidered medallions, fagoting or hemstitching are simple to form trimming for your summer frocks.

SAFELY RELIEVES CATARRH OF THE BLADDER
PLANTEN'S C & C OR BLACK CAPSULES
POPULAR FOR GENERATIONS
A PREPARATION OF COMPOUND COPAIBA AND CUBEBS
AT DRUGGISTS, OR TRIAL BOX BY MAIL 50¢
FOX PLANTEN 93 HENRY ST. BROOKLYN, N.Y.
BEWARE OF IMITATIONS

NATIONAL

PIRATES ROUTE PHILLIES

PHILADELPHIA, PA., May 23—Pittsburgh routed Philadelphia in the second game of the series Tuesday 13 to 6, driving three pitchers from the mound during the contest. Cy Williams hit his 15th home run of the season in the fifth, scoring Sand ahead of him. Mokan, Russell and Traynor also made circuit drives. Carey hit safely his first four trips to the plate, getting a single, two doubles and a triple. Score:

PITTSBURGH	AB	R	H	PO	A	E
Maranville ss	6	1	1	1	0	0
Carey cf	5	3	4	4	0	0
Bigbee lf	5	1	0	1	0	0
Russell rf	4	2	2	1	0	0
Barnhardt rf	0	0	0	1	0	0
Tierney 2b	6	2	3	2	6	0
Traynor 3b	5	2	3	0	4	0
Grimm 1b	5	1	3	15	0	0
Schmidt c	5	1	2	2	1	0
Cooper p	4	0	2	0	2	0
Totals	45	13	20	27	13	0

PHILADELPHIA	AB	R	H	PO	A	E
Mokan lf	5	1	4	5	0	0
Sand 3b	4	1	0	1	2	1
Williams cf	5	1	1	4	0	0
Walker rf	5	0	2	2	0	0
Holke 1b	5	1	2	8	1	0
Parkinson 2b	5	1	2	4	2	0
Wrightstone ss	4	0	0	2	2	0
Henline c	3	0	0	1	2	0
Meadows p	0	0	0	0	0	0
Bishop p	0	0	0	0	0	0
Hubbell p	1	0	1	0	0	0
Wilson c	2	1	1	0	1	0
Weinert p	1	0	0	0	0	0
Totals	40	6	13	27	10	1

Score by innings:

Pittsburgh	020 012 200—	13
Philadelphia	010 030 020—	6

Two base hits—Carey 2, Russell, Traynor, Mokan 2, Holke, Parkinson.

Three base hit—Carey.

Home runs—Mokan, Williams, Russell, Traynor.

ALDRIDGE HOLDS BOSTON

BOSTON, May 23—Aldridge held Boston to four hits Tuesday, and Chicago batted Marquard and Cooney freely. The visitors won 8 to 2. The top of the Chicago batting order had little trouble hitting Marquard and Cooney. Score:

CHICAGO	AB	R	H	PO	A	E
Statz cf	5	2	2	2	0	1
Hollocher ss	4	2	3	2	2	0
Grantham 2b	5	1	3	4	4	2
Hartnett c	2	1	1	1	2	0
Friberg 3b	5	0	2	0	3	0
Miller lf	3	0	0	4	0	0
Heathcote rf	4	0	1	2	0	0
Kelleher 1b	4	1	1	11	2	0
Aldridge p	4	1	1	1	2	0
Totals	37	8	14	27	15	3

BOSTON	AB	R	H	PO	A	E
Powell cf	4	0	0	2	1	0
Southworth rf	4	1	1	4	0	0
Boeckel 3b	4	0	1	2	1	0
McInnis 1b	4	0	0	11	0	0
Cruise lf	2	1	0	1	0	0
Ford 2b	4	0	1	2	4	0
Kopf ss	3	0	1	1	4	0
O'Neil c	4	0	0	4	1	0
Marquard p	2	0	0	0	3	0
Benton p	0	0	0	0	0	0
Bagwell x	0	0	0	0	0	0
Cooney p	0	0	0	0	0	0
Totals	32	2	4	27	14	0

x—Batted for Benton in seventh.

Score by innings:

Chicago	300 003 002—	8
Boston	100 000 100—	2

Two base hits—Hartnett, Hollocher 2, Grantham.

Three base hit—Statz.

GIANTS BUNCH HITS

NEW YORK, May 23—The New York Nationals Tuesday defeated St. Louis 7 to 3. The world champions bunched two triples and three singles on Pitcher Haines before a man was out in the first inning. St. Louis hit Ryan hard but he was aided by sharp support. Score:

ST. LOUIS	AB	R	H	PO	A	E
Smith lf	5	1	2	6	0	0
Flack rf	4	0	2	3	0	0
Hornsby 2b	4	1	1	1	3	0
Bottomley 1b	3	1	2	6	0	0
Stock 3b	4	0	2	1	2	0
Myers cf	4	0	1	0	0	0
Lavan ss	3	0	0	4	2	1
Toporcer ss	1	0	0	3	0	0
Ainsmith c	3	0	0	3	0	0
Haines p	0	0	0	0	0	0
Barfoot p	2	0	1	0	2	0
Dyer x	1	0	1	0	0	0
Stuart p	0	0	0	0	0	0
McCurdy xx	1	0	0	0	0	0
Totals	35	3	12	24	9	1

x—Batted for Barfoot in the 7th.
xx—Batted for Stuart in ninth.

NEW YORK	AB	R	H	PO	A	E
Bancroft ss	5	1	2	3	4	0
Jackson 3b	4	1	2	2	1	0
Frisch 2b	4	1	2	2	5	0
Meusel lf	4	1	2	3	0	0
Young rf	4	1	2	3	1	0
Kelly 1b	4	1	1	8	0	0
O'Connell cf	3	0	0	0	0	0
Snyder c	4	0	0	6	1	0
Ryan p	3	1	1	0	1	0
Totals	35	7	12	27	13	0

Score by innings:

St. Louis	101 000 010—	3
New York	000 001 00x—	7

Two base hits—Bancroft, Bottomley, Stock.

Three base hits—Meusel, Young, Jackson.

AMERICAN

CLEVELAND, O., May 23—Cleveland defeated Boston 3 to 2 in a well played game Tuesday. Howard Ehmke allowed the Indians only six hits, but was very wild. Speaker hit a home run in the first inning. The fielding of Burns and O'Neill featured. The box score:

BOSTON	AB	R	H	PO	A	E
Mitchell ss	5	0	2	5	3	0
Pieinich c	5	0	1	4	1	0
Menosky cf	4	0	0	2	0	0
Flagstead rf	4	0	0	2	0	0
Burns 1b	4	0	1	6	1	0
Harris lf	4	1	3	0	0	0
McMillan 3b	1	0	01	1	0	
Fewster 3b	1	0	0	1	0	0
Pittenger 2b	4	1	1	3	1	1
Ehmkep	3	0	0	0	2	0
Reichle x	1	0	1	0	0	0
Devermore xx	1	0	0	0	0	0
Totals	37	2	9	24	9	1

CLEVELAND	AB	R	H	PO	A	E
Jamieson lf	4	0	0	0	0	0
Wamby 2b	5	0	1	3	5	0
Speaker cf	3	1	1	3	0	0
Brower 1b	2	1	0	8	0	0
Summa rf	4	0	1	0	0	0
Sewell ss	4	1	1	4	5	1
Lutzke 3b	2	0	0	3	3	0
Gardner 3b	1	0	0	1	1	
O'Neill c	2	0	0	5	0	1
Uhle p	4	0	2	0	2	0
Myatt z	0	0	0	0	0	0
Totals	28	3	6	27	16	2

x—Batted for McMillan in 7th.
xx—Batted for Ehmke in ninth.
z—Batted for Lutzke in seventh.

Seaore by innings:

Boston	000 000 200—	2
Cleveland	100 001 01x—	3

Two base hit—Pieinich.

Home run—Speaker.

BROWNS WIN

ST. LOUIS, MO., May 23—St. Louis took the odd game of the series from Washington Tuesday 12-7. The Browns scored four runs after two were out in the third. Jacobson got four hits, one a home run. There were 32 hits in the 8 1-2 innings. Box score:

WASHINGTON	AB	R	H	PO	A	E
Bluege, 3b	5	1	1	2	2	0
Harris 2b	5	1	2	1	2	0
Rice cf	3	1	3	4	1	0
Judge 1b	4	1	0	8	0	0
Wade lf & cf	4	1	1	1	1	0
Conroy cf	1	0	0	0	0	1
Evans cf & lf	3	1	2	0	0	0
Peckinpaugh ss	5	0	3	3	1	2
Gharrity c	4	0	1	4	0	0
Zhanister p	1	1	0	0	0	0
Hollingsworth p	0	0	0	0	0	1
Brillheart p	1	0	0	1	2	0
Fisher x	1	0	0	0	0	0
Hargraves xx	1	0	0	0	0	0
Totals	38	7	14	24	9	4

x—Batted for Hollingsworth in 5th.
xx—Batted for Brillheart in ninth.

ST. LOUIS	AB	R	H	PO	A	E
Tobin rf	6	2	2	3	0	0
Gerber ss	5	0	1	2	3	0
Jacobson cf	6	2	4	1	0	0
Williams lf	5	0	1	4	0	0
McManus 2b	5	2	2	4	3	0
Severeid c	5	3	4	4	0	0
Robertson 3b	5	0	2	2	2	0
Schleibner 1b	5	1	2	6	1	0
Danforth p	1	0	0	1	0	0
Root p	0	1	0	0	0	0
Pruett p	1	1	0	0	2	0
Totals	44	12	18	27	11	0

Score by innings:

Washington	103 110 100—	7
St. Louis	004 512 00x—	12

Two base hits—Severeid 2, Wade, Evans.

Three base hits—Harris, Schleibner.

Home run—Jacobson.

DAUSS PITCHES THE TIGERS TO VICTORY

DETROIT, MICH., May 23—George Dauss was in good form Tuesday, and won his seventh victory in eight starts, Detroit defeating Philadelphia 4 to 3. The victory gave the Tigers two out of three games with the Athletics. Sammy Hale, Athletic third baseman suffered a broken thumb on his right hand in practicing before the game. Score:

PHILADELPHIA	AB	R	H	PO	A	E
Matthews cf	4	0	2	2	0	0
Dykes 2b	4	0	1	2	3	0
Perkins c	4	0	1	2	1	0
Hauser 1b	3	1	1	16	1	0
Welch rf	3	1	1	0	0	0
Galloway ss	4	0	0	0	7	0
McGowan lf	3	0	0	1	0	0
Ricouda 3b	4	1	1	0	2	0
Harris p	1	0	0	0	2	0
Heimach p	3	0	0	1	1	0
Totals	33	3	7	24	17	0

DETROIT	AB	R	H	PO	A	E
Blue 1b	3	0	1	15	0	1
Haney ss	4	0	1	2	7	0
Cobb cf	4	0	1	2	0	0
Veach lf	4	1	2	3	0	0
Heilmann rf	3	2	0	1	0	0
Pratt 3b	3	0	3	0	4	0
Cutshaw 2b	4	1	1	3	6	1
Bassler c	3	0	0	1	1	0
Dauss p	3	0	0	0	2	0
Totals	31	4	9	27	20	2

Score by innings:

Philadelphia	000 011 010—	3
Detroit	021 010 00x—	4

Two base hits—Dykes, Pratt, Blue.

Three base hit—Perkins.

Home run—Hauser.

RUTH'S HOMER WINS

CHICAGO, May 23—Babe Ruth broke up a great southpaw pitching duel between Herb Pennock and Mike Cvengros, with a home run smash over the right field wall in the 15th inning, giving New York a 3 to 1 victory over Chicago. Dugan was on base. It was Ruth's eighth circuit drive of the season, and enabled the Yankees to close their first invasion of the west with the best record they ever made. They won 12 games and lost one.

Tuesday's victory was the ninth consecutive for the league champions and the thirteenth consecutive game in which Pipp has hit safely. Box score:

NEW YORK	AB	R	H	PO	A	E
Witt cf	7	0	1	2	0	0
Dugan 3b	8	1	2	1	3	0
Ruth lf	6	1	1	4	0	0
Pipp 1b	8	1	3	24	0	0
Meusel rf	8	0	2	5	0	0
Schang c	3	0	2	6	4	0
Ward 2b	6	0	0	4	5	0
Scott ss	6	0	1	1	5	0
Pennock p	4	0	0	0	6	0
Totals	56	3	12	45	24	0

CHICAGO	AB	R	H	PO	A	E
Hooper rf	6	0	0	3	0	0
McClellan ss	6	1	1	1	6	1
Collins 2b	4	0	1	5	3	0
Mostil cf	2	0	1	7	0	0
Sheely 1b	4	0	0	15	1	0
Kamm 3b	4	0	0	1	3	0
Elsh lf	6	0	1	7	0	2
Graham c	5	0	0	5	1	1
Cvengros p	5	0	0	1	3	0
Rosenberg x	1	0	0	0	0	0
Totals	43	1	4	45	17	4

Score by innings:

New York	000 100 000 000 002—	3
Chicago	000 001 000 000 000—	1

Two base hits—Schang, Pipp, Meusel 2, McClellan, E lsh, Dugan.

Home run—Ruth.

CHICHESTER S PILLS
THE DIAMOND BRAND.
Ladies! Ask your Druggist for Chi-ches-ter s Diamond Brand Pills in Red and Gold metallic boxes, sealed with Blue Ribbon. Take no other. Buy of your Druggist. Ask for CHI-CHES-TER S DIAMOND BRAND PILLS, for 25 years known as Best, Safest, Always Reliable
SOLD BY DRUGGISTS EVERYWHERE

HOW THEY STAND

NATIONAL LEAGUE

Club	W.	L.	Pct.
New York	23	8	742
Pittsburgh	17	13	567
St. Louis	17	15	531
Chicago	15	15	500
Brooklyn	14	16	467
CINCINNATI	13	16	448
Boston	12	16	429
Philadelphia	8	20	286

AMERICAN LEAGUE

Club	W.	L.	Pct.
New York	23	8	742
Philadelphia	18	11	621
CLEVELAND	17	14	548
Detroit	17	15	531
St. Louis	13	17	433
Washington	12	16	429
Chicago	10	18	357
Boston	8	17	320

AMERICAN ASSOCIATION

Club	W.	L.	Pct.
Kansas City	17	6	739
St. Paul	17	10	630
Louisville	16	13	552
COLUMBUS	14	12	538
Milwaukee	11	14	440
Minneapolis	11	17	393
Toledo	10	16	385
Indianapolis	11	19	367

YESTERDAY'S RESULTS

National League

Chicago 8, Boston 2.
St. Louis 3, New York 7.
Cincinnati 6, Brooklyn 9.
Pittsburgh 13, Philadelphia 6.

American League

Philadelphia 3, Detroit 4.
Boston 2, Cleveland 3.
New York 3, Chicago 1 (15 innings).
Washington 7, St. Louis 12.

American Association

Toledo 6, Minneapolis 8.
Indianapolis 6, Kansas City 4.
Louisville 4, Milwaukee 5.
No others scheduled.

International League

Baltimore 2, Jersey City 1.
Newark 9, Reading 15.
Syracuse 1, Rochester 6.
Buffalo 6, Toronto 4.

Yesteryears In Sport

TEN YEARS AFO, on May 23, 1913, figure sharks figured Walter Johnson pitched only 100 balls in game the previous day. But he lost the game.

TWENTY-FIVE YEARS AGO, on May 23, 1898, Jack Daly of Wilmington, Del., defeated Kid McPartland at New York in 15 rounds.

To Play Sunday

The Washington Specials ball nine will clash with the National Specials Sunday afternoon on the York Park diamonds. The Washington lads recently broadcasted a blanket challenge and the Nationals quickly organized and accepted.

GUARANTEED
Nevin's Wall Tone Is Guaranteed By The J. F. Davis Drug Company To Be The Best Flat Finish Paint Made. You Can't Go Wrong In Buying This Brand of Paint
—Advertisement

Nancy Grimes And Margaret Armstrong Win High School Tennis Championship

A doubles team composed of Nancy Grimes and Margaret Armstrong, won the high school girls' championship in tennis doubles yesterday afternoon on the Mound park courts when they won two matches.

The first match was taken in two straight sets from Robinson and Wikoff, 6—3 and 6—4. The second match of the afternoon went three sets, Grimes and Armstrong winning the first 6—2, but losing the second 2—6. In the third they staged a comeback and won 6—1. The defeated team was Shields and Crawford.

Grimes and Armstrong only had to play three matches to win the championship. They won one match by default and played three. Ten teams were entered in the doubles tourney for high school girls. Miss Charlotte Bell, of the high school faculty arranged the tourney.

The high school girls' singles tourney will be finished next week.

Grimes is a Sophomore and Armstrong a Senior. Shields and Crawford are Freshmen and Robinson is a Junior and Wikoff a Sophomore.

American Association

BREWERS BEAT COLONELS

MILWAUKEE, WIS., May 22—Four hits, following Schepner's error gave Milwaukee four runs in the Sixth inning and the home club won its first game of the season with Louisville, 5 to 4. Combs' hitting featured, the youngster driving in two of the visitors' runs and scoring the others himself. Score:

Louisville	101 020 000—	4	9 3
Milwaukee	000 014 00x—	5	9 2

Cullop, Sotheron and Meyer; Lingrel and Shinault.

MILLERS TROUNCE MUD HENS

MINNEAPOLIS, May 23—Minneapolis won the opening game of the Toledo series here Tuesday 8-6 in a free hitting game that saw 24 safe blows, five for extra bases, go into the record. Giard, who went the route for Toledo, was stingy with his hits, but was wild in the pinches. McGloughlin's home run while pinch hitting in the ninth, was a feature. Phillips was knocked out of the box in the seventh, Ayers, who relieved him, managing to go through to a win. Score:

Toledo	000 001 203—	6 14	3
Minneapolis	000 005 03x—	8 10	1

Giard and Anderson; Phillips, Ayers and Mayer.

INDIANS BEAT K. C.

KANSAS CITY, May 23—Indianapolis won the opening game of the series with Kansas City here Tuesday afternoon 6 to 4. Petty hurled the winning ball. Carter, of the Blues, permitted a run when he pitched wild in the second inning, and an error by Goode of the Blues, let another in in the seventh. Becker whammed a home run for the Kansas City team. Score:

Indianapolis	010 002 300—	6 11	2
Kansas City	001 000 030—	4 10	5

Petty and Krueger; Carter and Skiff.

COBB SAID IT!

DETROIT, May 23—Ray Francis, portside pitcher for the Detroit Americans, has been fined $300 and suspended indefinitely for failure to observe training rules, Manager Cobb announced last night.

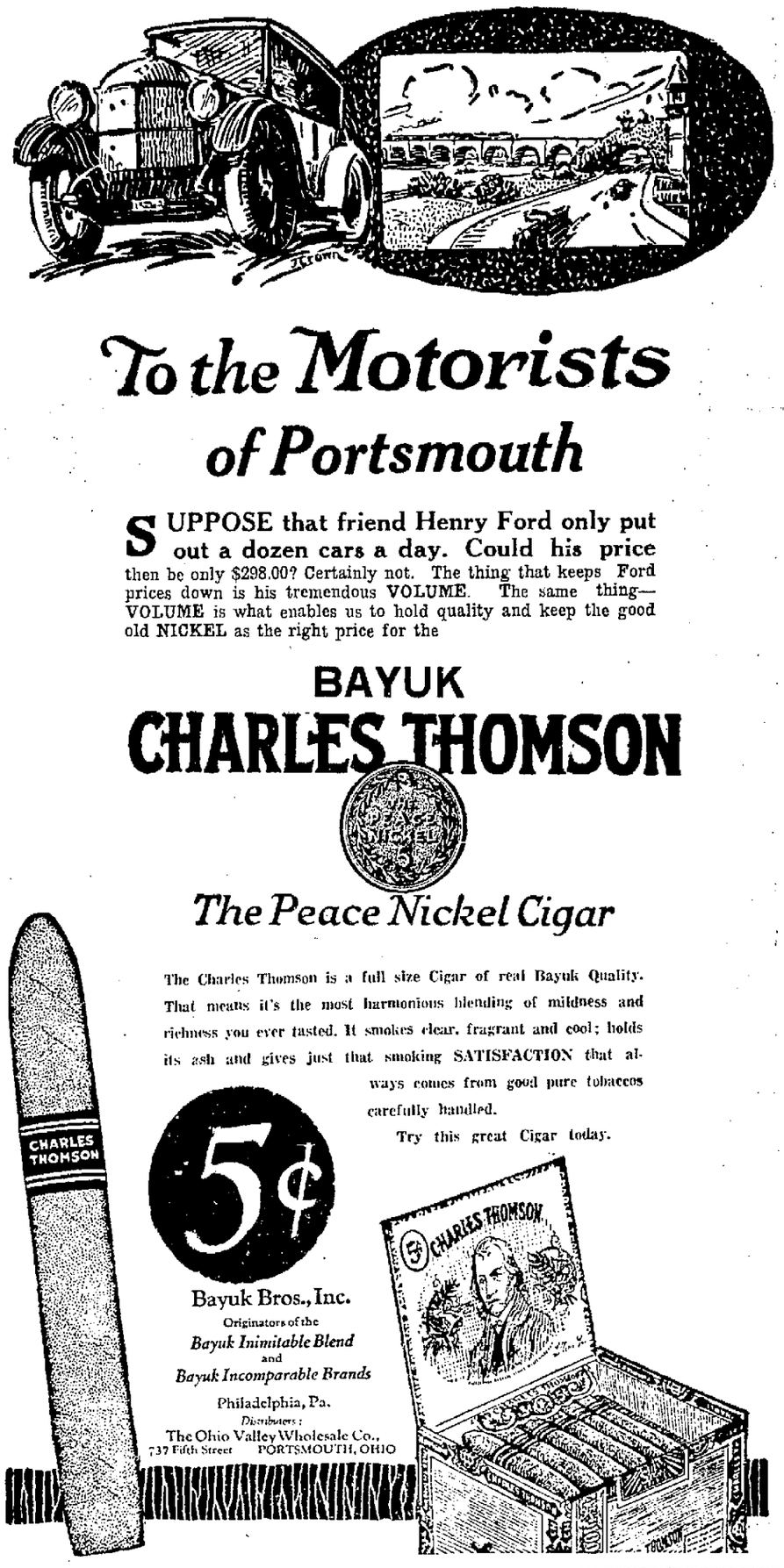

BOXING SHOW
32 ROUNDS
Monday Night, May 28
Baesman's Dancing Academy
Auspices American Legion
Ringside $2.00. General Admission $1.00. No war tax.
MAIN BOUT
Shifty Dando
VS.
Frankie Wells
10 ROUNDS

The Portsmouth Daily Times

Chillicothe and Front Streets Portsmouth, Ohio

MEMBERS OF THE ASSOCIATED PRESS

The Associated Press is exclusively entitled to the use for publication of all news dispatches credited to it or not otherwise credited in this paper and also the local news published herein.

THE TIMES PUBLISHING COMPANY

Patrons of the Sunday Sun who fail to get their paper call Circulation Department. Phone 872 before 9 A. M. and a paper will be sent to you by special carrier.

Patrons of the Daily Evening Times who fail to get their papers call Circulation Department. Phone 872 before 7 P. M. and a paper will be sent to you by a special carrier.

PUTTING ON THE CLAMPS

THOSE who make a noise in advocating prohibition have been clamoring for a law with teeth in it.

They must find a good deal of what they want in the last bit of legislation on prohibition, by the state assembly. This does cure one of the main obstacles towards enforcement, imposes a penitentiary sentence upon convicted manufacturers of illicit liquor, that is it does so in the opinion of dry advocates. Whether it does so as a matter of fact is another question. A law that carries too heavy a penalty dies of its own weight. It is not at all unlikely that public opinion will decree that making a penitentiary crime of moonshining is punishment that is altogether excessive of the crime.

The new law also makes him who buys equally guilty with him who sells, a fair provision, but of doubtful effect.

Let it be insisted, as strenuously as ever, that no law enforces itself. You've got to put back of it a punch, the activity, the intelligence, the courage of public officials, if such qualities there be for the situation.

And do not blame the officials altogether either for non-enforcement. Private apathy is quite as deadening. The good citizen knows that an acquaintance of his is bootlegging, the farmer knows those people up the hollow are running a still, but neither makes complaint to policeman or sheriff. To be sure both the sheriff and the policemen know these things are going on, but knowing doesn't always bring them into action—if nobody cares enough to kick, why should they make themselves trouble and unpopularity.

ONE FOR EVERY TASTE

The Swedish council of Lutheran bishops must have taken over heavily of the admonition to be as gentle as a dove and as wise as a serpent. In recent meeting it adopted resolutions calling upon the nations of the world to settle in wisdom, justice and charity the European problem. To the United States, France, Germany and England they sent copies of the resolution. And each one was different! Not alone in the text of the translations, but in the meaning and spirit. To England, and assumably to the United States, was sent a text saying, that "in the interest of the whole problem of peace the reparation question should be lifted from the present level of reprisals and threats to a higher plane of mutual trust and good will." To France was sent a copy so altered as to read "the question of peace and necessary reparations," while another to Germany spoke in indignant word of the French occupation of the Ruhr as "armed power, under the cover of peace, now cutting big pieces from the territory of a disarmed neighbor and thereby aggravating misery that cries to heaven."

How the reverend gentry expected to get anywhere with such crude bungling is past finding out. Their prejudice is so apparent that it kills itself.

ALWAYS SOMETHING MORE

IN the paving of the last stretch of Gallia pike, now under way, the county commissioners find themselves faced with a hard problem, the matter of providing a temporary road. Gallia pike, with its thirty feet of right-of-way, is scarce wide enough to allow of a latteral road and constructing one over adjoining farm lands is quite improbable in so far as giving any continuous service is concerned. A rain would make them bottomless pits, to be followed in dry spells by ruts that are unnavigable.

Detours over other roads are also out of the question because Gallia pike is the only open thoroughfare to Ironton. Lawrence county ends of other roads, being in such condition as to render them practically impassable.

The traffic between Portsmouth and Ironton reaches proportions that are not generally known. Besides a heavy run of private automobiles there is a frequent passenger service and several truck lines. Unless some more effective means is devised of overcoming obstacles than now appears, communication between the two cities is going to come to an almost dead stop.

Portsmouth has never entertained a boom, but most of the other towns, if they had half the building going on that she has, would be in a delirium.

Judging from the way the stock market is acting there must be at least a few sitting on the safety valve.

The opera bouffe stage in Europe's affairs is reached when Switzerland sends out a noble defi to Russia. That little republic is roosting so high that none of the big fellows can limb up to her.

Wow! Greece is making faces at Turkey and telling her to come on.

New York-Day-By-Day

BY O. O. McINTYRE

NEW YORK, May 23—Of course it would happen to me. And in a crowded elevator. Once before I plumbed the depths of embarrassment at a dinner party. A lady, extremely decollete, was on my right. I attempted gallantly to pluck what I thought was a cake crumb from her arm. It was a mole.

This time it was at the theatre hour. Two ladies in doggy evening wraps stepped in the elevator several floors below mine. They were talking of the Riviera, which is a way of registering class. From their pronunciation they had never heard of the letter H.

My dog was with me. He invariably growls at fur. He saw the fur on the evening wraps and there was a faint guttural purr. I attempted to get him back in the car, in swishing around, heard a faint plink.

I thought it was the glass in my wrist watch, but when I heard one of the grand dames say: "My word, what a clumsy person!" I knew somehow I had upset the Bostons. I looked down at the floor and you'd never believe it.

I had knocked a monocle from a lady's eye. There it was on the floor smashed to smithereens. I hope the two fat men who tittered get fatter. My book of etiquette is shy of information on what to do when you knock a monocle from a lady's eye.

I stopped over to pick up the fragments and the dog, who was really the cause of it all, grew affectionate and licked me across the face. When I had retrieved what was left of the monocle I stood there dumbly as red as a beet.

The ladies merely sniffed at my efforts and flounced out into the hotel foyer. I know their evening was spoiled. Especially the one with the monocle. Without it, no doubt she was able to see only half the play.

The mention of monocles is reminiful that New York is aping London with a new zest. A few years ago it was anathema to wear dinner suits and evening clothes for Sunday evening social functions. London lifted the ban two years ago and now Sunday evening in New York, sartorially, is just the same as Saturday night.

The "gold diggers" are thrumming a new song on their ukes. One of the choruses goes:

"Dig a little deeper, dig a little deeper,
There's a dumb Santa waiting for me and for you.
Dig a little deeper, dig a little deeper.
And we'll soon own the hovel on Park ave-noo!"

At the Dutch Treat luncheon—an organization of writers and artists that meets each Tuesday—the guests were drifting away when the secretary called them back with a telegram. It announced a certain novelist who is celebrated for making long speeches was in town. "Mr. Blank will address us on next Tuesday," announced the secretary. "Thank Heaven for the warning," shouted Irvin Cobb.

One of the new restaurants has six manicure girls for the waiters. The service is free and each waiter is required to have his nails done twice a week.

A New Yorker, walking home from Thirty-Second to Seventy-First street, saw three automobile accidents and when he arrived at the doorway of his home swooned and was himself taken to a hospital in an ambulance.

(Copyright 1923, By The McNaught Syndicate, Inc.)

BERTON BRALEY'S DAILY POEM

"I"

By Berton Braley

OF all the words in the dictionary,
Of every species and every sort,
The most important of all is very
Succinct and simple and brief and short:
A word compressing our high ambitions,
The things we seek and the reasons why,
The master word under all conditions,
"The Perpendicular Pronoun, I."

SOME of us use the word but seldom,
Some of us use it night and day,
But common people or those of swelldom
Are slaves of the word in the selfsame way;
And whether we're selfish or self-denying,
Deep in our souls we know just why,
For each in his way is satisfying
"The Perpendicular Pronoun, I."

"I" is the word—but you **can** restrain it
From making an egotist out of you;
"I" is the word, but your mind can train it
To make you do as you ought to do;
Your will can soften its harsh demanding,
And hold it down, if you only try,
But the boss of the world is, notwithstanding,
"The Perpendicular Pronoun, I."

(Copyright, 1923, NEA Service, Inc.)

Doc Koko's KOLUM

Nice Girl, This

I went to a fountain with Mary,
And met with an awful mishap;
For I awkwardly emptied a bottle
Of soda all over her lap.
But Mary was gentle and gracious
(There are few so tactful as she).
For, smiling with perfect composure,
Said sweetly, "The drinks or on me."
—Puppet.

The Fragile Sex

Casey—"Kelly wants me to tell ye he couldn't be down to work today as the missis is sick."

Foreman—"An' what's after bein' the trouble with her?"

Casey—"Ah, the poor girl. She broke two fingers wallopin' Kelly."

Persuasion Needed

"Do you stand back of every statement you make in your newspaper?" asked the timid little man.

"Why-er-yes," answered the country editor.

"Then," said the little man, holding up a notice of his death, "I wish you would help me collect my life insurance."

Middlin' Golluf

"I hear, Si, that while ye were in the city ye took up this here golf. How'd ye like it?"

"Wall, tol'able. It's a leetle harder than hoein' corn an' a leetle easier than diggin' potatoes."—American Legion Weekly.

To Stall a Touch

"It is possible to confide a secret in you, Bill?"

"Certainly, Jim. I will be as silent as the grave."

"Well, then, I have pressing need for two bucks."

"Worry not, my friend. It is as if I had heard nothing."—Utah Odd Fellow.

Its Strong Points

"I am happy to know that my establishment was recommended to you by one of my former boarders."

"Yes, indeed, ma'ain; I'm trying to get thin, you see, and he advised me to come here."—Buen Humor (Madrid).

Wise Jottings

The bread of idleness often causes mental indigestion.

The spider isn't a ball player, yet he often makes a fly catch.

Many a charity fund owes its success to a competition of vanity.

Some men who pay their bills promptly want credit for it later on.

Some marriages are arranged in the drawing room and disarranged in the courtroom.

Everybody wants to boss somebody and there is always somebody who wants to boss everybody.

THERE'S AT LEAST ONE IN EVERY OFFICE — BY BRIGGS

He Guessed It

Judge—"You are sentenced to hang by the neck until dead."

Prisoner—"Judge, I believe you are stringing me."

Nobody Home

"A gentleman to see you, mum."

"Tell him I'm not receiving today."

"He ain't deliverin' either, mum. He's collectin'."

The Air

"They say people who live together grow to look alike."

"Then you absolutely must consider my refusal final."

First In Series

Alice—What kind of a man are you going to marry?

Virginia—I think I shall start with a tall brunette?—New York Sun.

Familiar Blossoms

Sarah brought her three children for her former mistress to see.

"And what are their names, Sarah?" asked the mistress.

"They's all got flower names, missy," replied the negress. "I'm rahthe' proud o' their names. The oldest one's Heliotrope, and t he second one there is Dahlia."

"Yes?" said the mistress kindly, "very pretty. And what's the baby's name?"

"Flower name again, missy. We call her Ahtifusbal."—The Argonaut (San Francisco).

Reversed Opinon

Miss Green—I know he is rich, but isn't he too old to be considered eligible?

Mrs. Wyse—My dear, he is too old to be considered old.—Answers.

The Martin

Why pick on th' sugar profiteers when ev'rything else, includin' a bunch o' young onions, has doubled in price? Thar's allus some ketch t' a cult, or anything else, where hair an' whiskers are allowed too much freedom.

Copyright, Nat'l. Newspaper Service.

THE OLD HOME TOWN — BY STANLEY

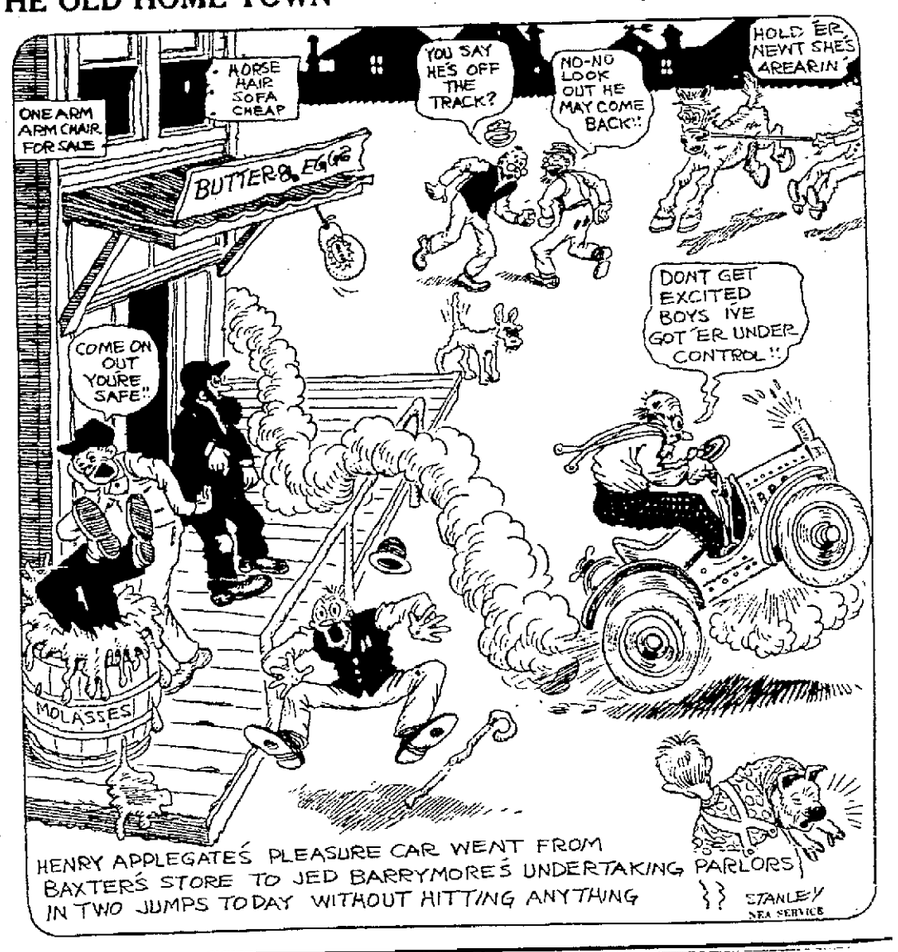

EVERETT TRUE — BY CONDO

BARNEY GOOGLE — Barney Returns The Surprise — BY BILLY DE BECK

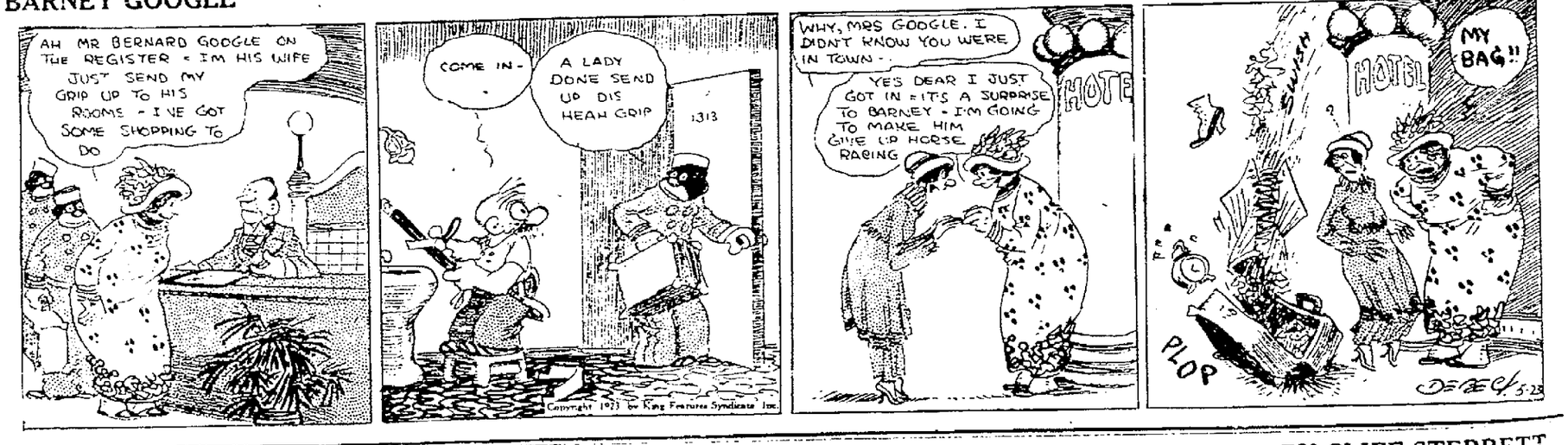

POLLY AND HER PALS — He Knew He Was Safe — BY CLIFF STERRETT